

NO.	ISSUED	DATE
1	ISSUED TO CLIENT	2022-09-19
2	FOR CO-ORDINATION	2022-12-07
3	DRAFT PACKAGE	2023-01-19
4	SPA SUBMISSION	2023-01-31

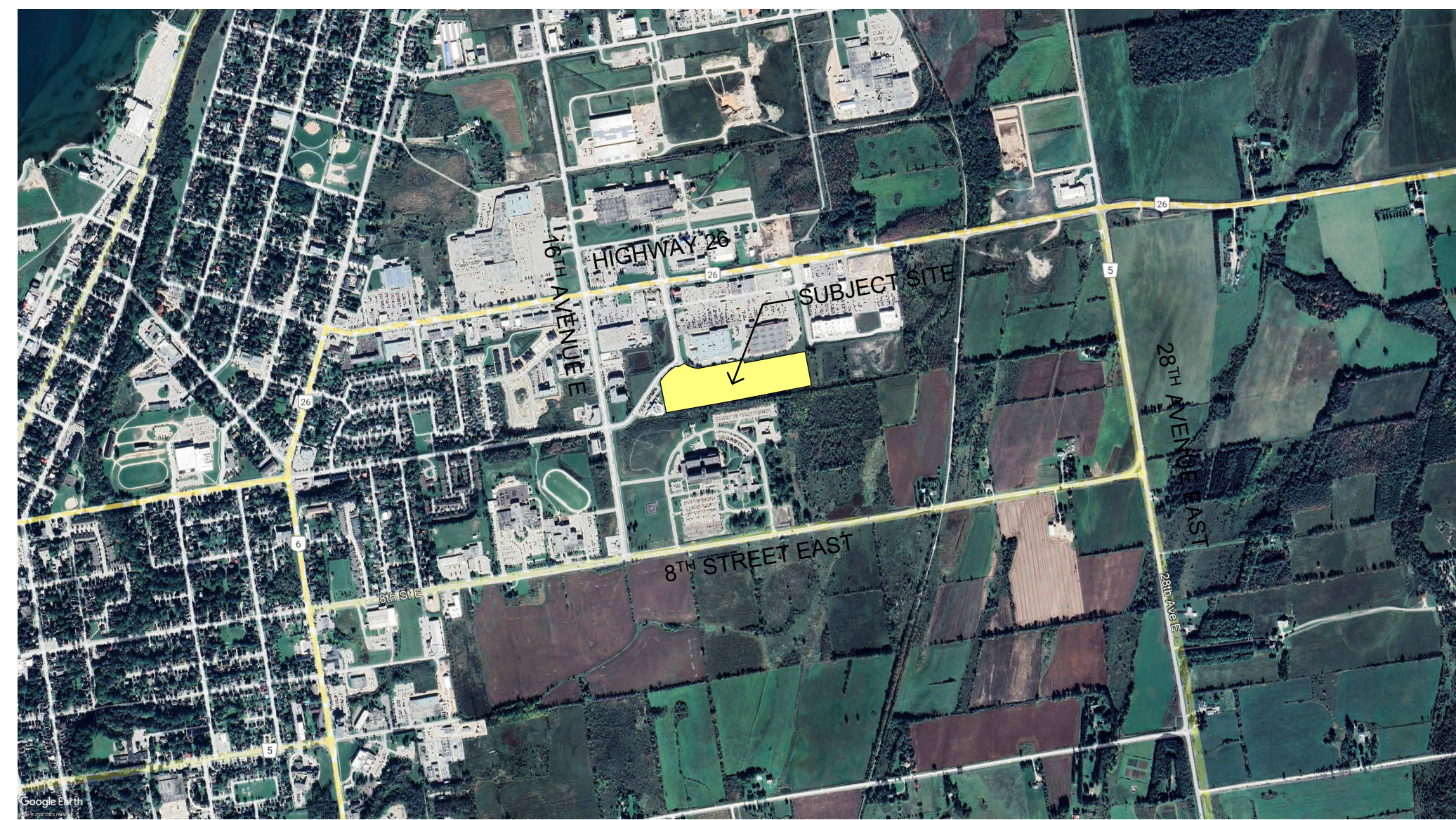

KEY PLAN
1 : 125



DO NOT SCALE DRAWINGS. USE ONLY DRAWINGS MARKED "ISSUED FOR CONSTRUCTION". VERIFY CONFIGURATIONS AND DIMENSIONS ON SITE BEFORE BEGINNING WORK. NOTIFY ARCHITECT IMMEDIATELY OF ANY ERRORS, OMISSIONS OR DISCREPANCIES.

CHAMBERLAIN ARCHITECT SERVICES LIMITED AND CHAMBERLAIN CONSTRUCTION SERVICES LIMITED HAVE SIMILAR OWNERSHIP.

CHAMBERLAIN ARCHITECT SERVICES LIMITED HAS COPYRIGHT. CONSTRUCTING A SUBSTANTIALLY SIMILAR BUILDING WITHOUT PERMISSION MAY INFRINGE THE COPYRIGHT OWNER'S RIGHTS. MAKING MINOR CHANGES TO PLANS DOES NOT NECESSARILY AVOID COPYRIGHT INFRINGEMENT. INNOCENT INFRINGEMENT IS NOT A DEFENSE TO COPYRIGHT INFRINGEMENT. ©

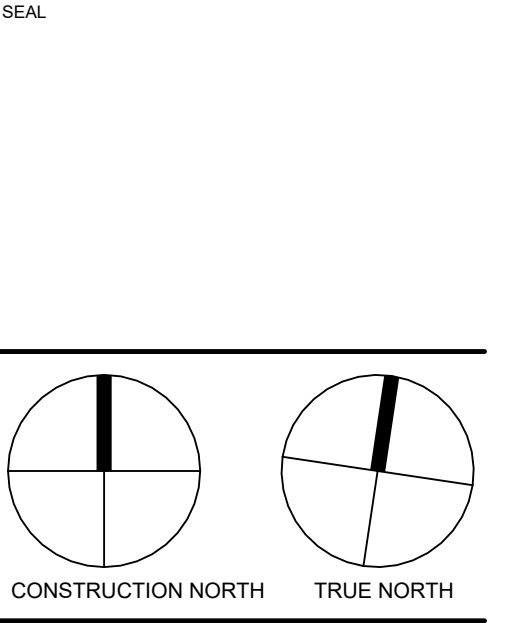

OWEN SOUND SMART CENTRES

10th STREET EAST &
18th AVENUE EAST
OWEN SOUND, ON

SHEET NAME

MASTER PLAN

START DATE	2022.09.12
DRAWN BY	MMW/SS
CHECKED BY	CC
SCALE	As indicated
PROJECT NO.	122038

DRAWING

6 Site Plan - MASTER
A001 1 : 700

A001

C:\Users\shikam\Documents\122038 - Owen Sound - SITE - R022 (2022.10.26) OPK CURRENT - Inseam\A001.rvt

NO.	ISSUED	DATE
1	ISSUED TO CLIENT	2022-09-12
2	ISSUED TO CLIENT	2022-10-26
3	ISSUED TO CLIENT	2023-10-31
4	CLIENT REVIEW	2022-11-17
5	FOR CO-ORDINATION	2022-12-07
6	DRAFT PACKAGE	2023-01-18
7	SPA SUBMISSION	2023-01-31

DO NOT SCALE DRAWINGS. USE ONLY DRAWINGS MARKED "ISSUED FOR CONSTRUCTION". VERIFY CONFIGURATIONS AND DIMENSIONS ON SITE BEFORE BEGINNING WORK. NOTIFY ARCHITECT IMMEDIATELY OF ANY ERRORS, OMISSIONS OR DISCREPANCIES.

CHAMBERLAIN ARCHITECT SERVICES LIMITED AND CHAMBERLAIN CONSTRUCTION SERVICES LIMITED HAVE SIMILAR OWNERSHIP.

CHAMBERLAIN ARCHITECT SERVICES LIMITED HAS COPYRIGHT. CONSTRUCTING A SUBSTANTIALLY SIMILAR BUILDING WITHOUT PERMISSION MAY INFRINGE THE COPYRIGHT OWNER'S RIGHTS. MAKING MINOR CHANGES TO PLANS DOES NOT NECESSARILY AVOID COPYRIGHT INFRINGEMENT. INACCENT INFRINGEMENT IS NOT A DEFENSE TO COPYRIGHT INFRINGEMENT. ©

SEAL

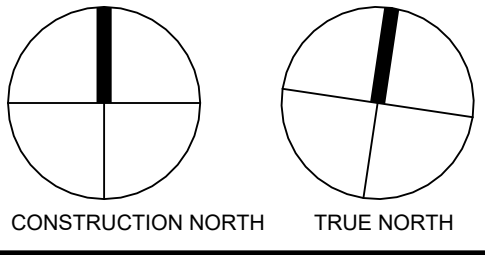

**OWEN SOUND
SMART CENTRES**

10th STREET EAST &
18th AVENUE EAST
OWEN SOUND, ON

SHEET NAME

**SITE PLAN -
PHASE 1**

START DATE	2022.09.12
DRAWN BY	MMW/SS
CHECKED BY	CC
SCALE	1 : 400
PROJECT NO.	122038
DRAWING	

A002



1 Site Plan - PHASE 1
A002 1 : 400

C:\Users\shkham\Documents\122038 - Owen Sound - SITE - R022 (2022.10.26) OPCS CURRENT - Inseam\A002.rvt 2023-01-31 4:13:23 PM

NO.	ISSUED	DATE
1	ISSUED TO CLIENT	2022-09-19
2	SPA SUBMISSION	2023-01-31

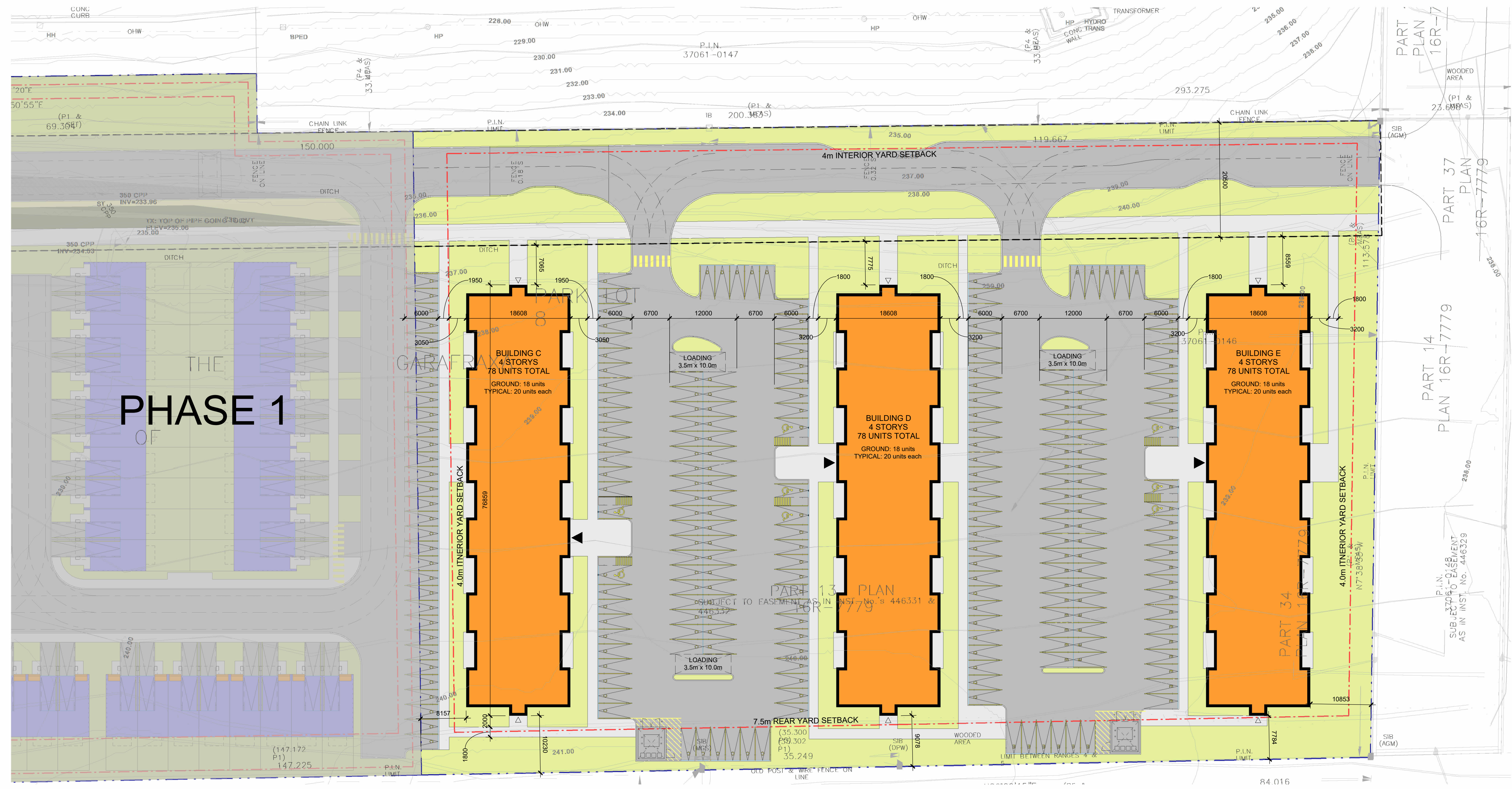

DO NOT SCALE DRAWINGS. USE ONLY DRAWINGS MARKED "ISSUED FOR CONSTRUCTION". VERIFY CONFIGURATIONS AND DIMENSIONS ON SITE BEFORE BEGINNING WORK. NOTIFY ARCHITECT IMMEDIATELY OF ANY ERRORS, OMISSIONS OR DISCREPANCIES.

CHAMBERLAIN ARCHITECT SERVICES LIMITED AND CHAMBERLAIN CONSTRUCTION SERVICES LIMITED HAVE SIMILAR OWNERSHIP.

CHAMBERLAIN ARCHITECT SERVICES LIMITED HAS COPYRIGHT. CONSTRUCTING A SUBSTANTIALLY SIMILAR BUILDING WITHOUT PERMISSION MAY INFRINGE THE COPYRIGHT OWNER'S RIGHTS. MAKING MINOR CHANGES TO PLANS DOES NOT NECESSARILY AVOID COPYRIGHT INFRINGEMENT. INNOCENT INFRINGEMENT IS NOT A DEFENSE TO COPYRIGHT INFRINGEMENT. ©

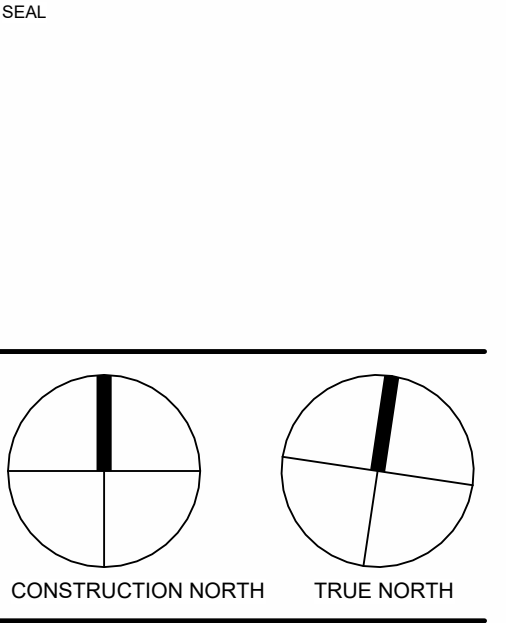

**OWEN SOUND
SMART CENTRES**

10th STREET EAST &
18th AVENUE EAST
OWEN SOUND, ON

SHEET NAME

**SITE PLAN -
PHASE 2**

START DATE	2022.09.12
DRAWN BY	MMW
CHECKED BY	CC
SCALE	1 : 400
PROJECT NO.	122038

DRAWING

A003

1 Site Plan - PHASE 2
A003 1 : 400

C:\Users\shkham\Documents\122038 - Owen Sound - SITE - R022 (2022.10.26) OPK CURRENT - Inroom\HOPP.rvt 2023-01-31 4:14:14 PM

UNIT MATRIX - PHASE 2				
UNITS	Area	AREA SM	Count	%
APARTMENT BUILDING C				
1 BEDROOM	27,011.91 ft²	2509 m²	49	20.9%
1 BEDROOM (SMALL)	2,892.46 ft²	269 m²	6	2.6%
1 BEDROOM - ACCESSIBLE	3,856.89 ft²	358 m²	7	3.0%
2 BEDROOM	9,948.76 ft²	924 m²	12	5.1%
2 BEDROOM - ACCESSIBLE	3,372.87 ft²	313 m²	4	1.7%
	47,082.89 ft²	4374 m²	78	33.3%
APARTMENT BUILDING D				
1 BEDROOM	27,011.91 ft²	2509 m²	49	20.9%
1 BEDROOM (SMALL)	2,892.46 ft²	269 m²	6	2.6%
1 BEDROOM - ACCESSIBLE	3,856.89 ft²	358 m²	7	3.0%
2 BEDROOM	9,948.76 ft²	924 m²	12	5.1%
2 BEDROOM - ACCESSIBLE	3,372.87 ft²	313 m²	4	1.7%
	47,082.89 ft²	4374 m²	78	33.3%
APARTMENT BUILDING E				
1 BEDROOM	27,011.91 ft²	2509 m²	49	20.9%
1 BEDROOM (SMALL)	2,892.46 ft²	269 m²	6	2.6%
1 BEDROOM - ACCESSIBLE	3,856.89 ft²	358 m²	7	3.0%
2 BEDROOM	9,948.76 ft²	924 m²	12	5.1%
2 BEDROOM - ACCESSIBLE	3,372.87 ft²	313 m²	4	1.7%
	47,082.89 ft²	4374 m²	78	33.3%
Grand total: 234	141,248.66 ft²	13122 m²	234	100.0%

PHASE 2 GFA		
Level	Area	AREA SM
APARTMENT BUILDING C		
LEVEL 1	13,854.75 ft²	1287 m²
LEVEL 2	13,861.53 ft²	1288 m²
LEVEL 3	13,761.35 ft²	1278 m²
LEVEL 4	13,760.52 ft²	1278 m²
APARTMENT BUILDING D		
LEVEL 1	13,854.75 ft²	1287 m²
LEVEL 2	13,861.53 ft²	1288 m²
LEVEL 3	13,761.35 ft²	1278 m²
LEVEL 4	13,760.52 ft²	1278 m²
APARTMENT BUILDING E		
LEVEL 1	13,854.75 ft²	1287 m²
LEVEL 2	13,861.53 ft²	1288 m²
LEVEL 3	13,761.35 ft²	1278 m²
LEVEL 4	13,760.52 ft²	1278 m²
Grand total	165,714.48 ft²	15395 m²

UNIT MATRIX - BUILDING C				
UNITS	Area	AREA SM	Count	%
LEVEL 1				
1 BEDROOM	5,513.60 ft²	512 m²	10	12.8%
1 BEDROOM - ACCESSIBLE	2,203.63 ft²	205 m²	4	5.1%
2 BEDROOM	2,486.66 ft²	231 m²	3	3.8%
2 BEDROOM - ACCESSIBLE	843.22 ft²	78 m²	1	1.3%
	11,047.12 ft²	1026 m²	18	23.1%
LEVEL 2				
1 BEDROOM	7,166.15 ft²	666 m²	13	16.7%
1 BEDROOM (SMALL)	965.09 ft²	90 m²	2	2.6%
1 BEDROOM - ACCESSIBLE	551.08 ft²	51 m²	1	1.3%
2 BEDROOM	2,486.66 ft²	231 m²	3	3.8%
2 BEDROOM - ACCESSIBLE	843.22 ft²	78 m²	1	1.3%
	12,012.20 ft²	1116 m²	20	25.6%
LEVEL 3				
1 BEDROOM	7,166.15 ft²	666 m²	13	16.7%
1 BEDROOM (SMALL)	965.09 ft²	90 m²	2	2.6%
1 BEDROOM - ACCESSIBLE	551.08 ft²	51 m²	1	1.3%
2 BEDROOM	2,486.66 ft²	231 m²	3	3.8%
2 BEDROOM - ACCESSIBLE	843.22 ft²	78 m²	1	1.3%
	12,012.20 ft²	1116 m²	20	25.6%
LEVEL 4				
1 BEDROOM	7,166.00 ft²	666 m²	13	16.7%
1 BEDROOM (SMALL)	962.29 ft²	89 m²	2	2.6%
1 BEDROOM - ACCESSIBLE	551.08 ft²	51 m²	1	1.3%
2 BEDROOM	2,488.78 ft²	231 m²	3	3.8%
2 BEDROOM - ACCESSIBLE	843.22 ft²	78 m²	1	1.3%
	12,011.37 ft²	1116 m²	20	25.6%
Grand total: 78	47,082.89 ft²	4374 m²	78	100.0%

UNIT MATRIX - BUILDING D				
UNITS	Area	AREA SM	Count	%
LEVEL 1				
1 BEDROOM	5,513.60 ft²	512 m²	10	12.8%
1 BEDROOM - ACCESSIBLE	2,203.63 ft²	205 m²	4	5.1%
2 BEDROOM	2,486.66 ft²	231 m²	3	3.8%
2 BEDROOM - ACCESSIBLE	843.22 ft²	78 m²	1	1.3%
	11,047.12 ft²	1026 m²	18	23.1%
LEVEL 2				
1 BEDROOM	7,166.15 ft²	666 m²	13	16.7%
1 BEDROOM (SMALL)	965.09 ft²	90 m²	2	2.6%
1 BEDROOM - ACCESSIBLE	551.08 ft²	51 m²	1	1.3%
2 BEDROOM	2,486.66 ft²	231 m²	3	3.8%
2 BEDROOM - ACCESSIBLE	843.22 ft²	78 m²	1	1.3%
	12,012.20 ft²	1116 m²	20	25.6%
LEVEL 3				
1 BEDROOM	7,166.15 ft²	666 m²	13	16.7%
1 BEDROOM (SMALL)	965.09 ft²	90 m²	2	2.6%
1 BEDROOM - ACCESSIBLE	551.08 ft²	51 m²	1	1.3%
2 BEDROOM	2,486.66 ft²	231 m²	3	3.8%
2 BEDROOM - ACCESSIBLE	843.22 ft²	78 m²	1	1.3%
	12,012.20 ft²	1116 m²	20	25.6%
LEVEL 4				
1 BEDROOM	7,166.00 ft²	666 m²	13	16.7%
1 BEDROOM (SMALL)	962.29 ft²	89 m²	2	2.6%
1 BEDROOM - ACCESSIBLE	551.08 ft²	51 m²	1	1.3%
2 BEDROOM	2,488.78 ft²	231 m²	3	3.8%
2 BEDROOM - ACCESSIBLE	843.22 ft²	78 m²	1	1.3%
	12,011.37 ft²	1116 m²	20	25.6%
Grand total: 78	47,082.89 ft²	4374 m²	78	100.0%

UNIT MATRIX - BUILDING E				
UNITS	Area	AREA SM	Count	%
LEVEL 1				
1 BEDROOM	5,513.60 ft²	512 m²	10	12.8%
1 BEDROOM - ACCESSIBLE	2,203.63 ft²	205 m²	4	5.1%
2 BEDROOM	2,486.66 ft²	231 m²	3	3.8%
2 BEDROOM - ACCESSIBLE	843.22 ft²	78 m²	1	1.3%
	11,047.12 ft²	1026 m²	18	23.1%
LEVEL 2				
1 BEDROOM	7,166.15 ft²	666 m²	13	16.7%
1 BEDROOM (SMALL)	965.09 ft²	90 m²	2	2.6%
1 BEDROOM - ACCESSIBLE	551.08 ft²	51 m²	1	1.3%
2 BEDROOM	2,486.66 ft²	231 m²	3	3.8%
2 BEDROOM - ACCESSIBLE	843.22 ft²	78 m²	1	1.3%
	12,012.20 ft²	1116 m²	20	25.6%
LEVEL 3				
1 BEDROOM	7,166.15 ft²	666 m²	13	16.7%
1 BEDROOM (SMALL)	965.09 ft²	90 m²	2	2.6%
1 BEDROOM - ACCESSIBLE	551.08 ft²	51 m²	1	1.3%
2 BEDROOM	2,486.66 ft²	231 m²	3	3.8%
2 BEDROOM - ACCESSIBLE	843.22 ft²	78 m²	1	1.3%
	12,012.20 ft²	1116 m²	20	25.6%
LEVEL 4				
1 BEDROOM	7,166.00 ft²	666 m²	13	16.7%
1 BEDROOM (SMALL)	962.29 ft²	89 m²	2	2.6%
1 BEDROOM - ACCESSIBLE	551.08 ft²	51 m²	1	1.3%
2 BEDROOM	2,488.78 ft²	231 m²	3	3.8%
2 BEDROOM - ACCESSIBLE	843.22 ft²	78 m²	1	1.3%
	12,011.37 ft²	1116 m²	20	25.6%
Grand total: 78	47,082.89 ft²	4374 m²	78	100.0%

PHASE 2 - SITE STATISTICS (WITH COLLECTOR ROAD)			
DESCRIPTION	AREA (SM)	AREA (SF)	PERCENTAGE
BUILDING FOOTPRINT			
APARTMENT	3,889.30 m²	41,864 ft²	19.9%
HARD LANDSCAPE			
ASPHALT	6,390.75 m²	68,789 ft²	32.7%
ASPHALT (COLLECTOR ROAD)	1,603.50 m²	17,260 ft²	8.2%
CURB	112.23 m²	1,208 ft²	0.6%
CURB (COLLECTOR ROAD)	70.63 m²	760 ft²	0.4%
PAVER	359.68 m²	3,872 ft²	1.8%
SIDEWALK	1,360.47 m²	14,644 ft²	7.0%
SIDEWALK (COLLECTOR ROAD)	487.52 m²	5,248 ft²	2.5%
SOFT LANDSCAPE			
LANDSCAPE	3,879.80 m²	41,762 ft²	19.9%
LANDSCAPE (COLLECTOR ROAD)	1,370.29 m²	14,750 ft²	7.0%
	19,524.15 m²	210,156 ft²	100.0%
OVERALL SITE			
	19,524.42 m²	210,159 ft²	100.0%

PHASE 2 - SITE STATISTICS (WITHOUT COLLECTOR ROAD)			
DESCRIPTION	AREA (SM)	AREA (SF)	PERCENTAGE
BUILDING FOOTPRINT			
APARTMENT	3,889.30 m²	41,864 ft²	24.3%
	3,889.30 m²	41,864 ft²	24.3%
HARD LANDSCAPE			
ASPHALT	6,390.75 m²	68,789 ft²	40.0%
CURB	112.23 m²	1,208 ft²	0.7%
PAVER	359.68 m²	3,872 ft²	2.2%
SIDEWALK	1,360.47 m²	14,644 ft²	8.5%
	8,223.12 m²	88,513 ft²	51.4%
SOFT LANDSCAPE			
LANDSCAPE	3,879.80 m²	41,762 ft²	24.3%
	3,879.80 m²	41,762 ft²	24.3%
	15,992.22 m²	172,139 ft²	100.0%
OVERALL SITE			
	15,992.48 m²	172,142 ft²	100.0%

ZONING BY-LAW 2010-078 REGULATIONS (PHASE-2)
 CURRENT: R3(H) Low Density Residential
 PROPOSED: R5 (General Residential)

Provision	Base R5 Zone	Proposed (R5 14.xx)
	Apartment	
Front Yard	6.5m	6.5m
Rear Yard	7.5m	Apartments: 7.5m
Exterior Side Yard	3m	Apartments: 7.065m
Interior Side Yard	4m	4m
Height	12m	15m
Maximum Lot Coverage	40%	40%
Maximum FSI	1.0	1.0

PARKING REQUIREMENTS

Apartment Dwelling: 1.25 spaces per dwelling unit
 Accessible Stalls: "1, plus 3% of the total required"
 Bicycle Spaces: 10% of required vehicle parking
 Loading Space: 1 space per building

Standard parking stall size:
 2.65m x 6.0m

Accessible parking stall size:
 TYPE A = 6m x 3.4m + 1.5m transfer space
 TYPE B = 6m x 2.4m + 1.5m transfer space

Bicycle space size:
 1.8m length (Width determined by bicycle rack spacing.)

Loading space size:
 3.5m x 10.0m

PARKING PROVIDED

APARTMENTS - 1.25/UNIT

BUILDING C:	78 units
BUILDING D:	78 units
BUILDING E:	78 units
	234 x 1.25 = 292.5 spaces
Total Apartment Unit Parking:	293 spaces

Portion to be Accessible:
 "1, plus 3% of the total required"
 3% of 293 = 8.79 (9) + 1 = 10
 1 + 9 = 10 spaces accessible (5 Type A, 5 Type B)

TYPE A = 6m x 3.4m + 1.5m transfer space
 TYPE B = 6m x 2.4m + 1.5m transfer space

PHASE 2 - PARKING SCHEDULE	
DESCRIPTION	COUNT
BUILDING C	
ACCESSIBLE TYPE A - 6.00m x 3.40m	1
ACCESSIBLE TYPE B - 6.00m x 2.40m	1
TYPICAL PARKING - 6.00m x 2.65m	81
	83
BUILDING D	
ACCESSIBLE TYPE A - 6.00m x 3.40m	2
ACCESSIBLE TYPE B - 6.00m x 2.40m	1
TYPICAL PARKING - 6.00m x 2.65m	74
	77
BUILDING E	
ACCESSIBLE TYPE A - 6.00m x 3.40m	1
ACCESSIBLE TYPE B - 6.00m x 2.40m	2
TYPICAL PARKING - 6.00m x 2.65m	72
	75
	235



Chamberlain Architect Services Limited
 4671 Palladium Way (Unit 1)
 Burlington, Ontario, L7M 0W9
 CANADA
 Phone: 905.631.7777
 www.chamberlainIPD.com

NO.	ISSUED	DATE
1	SPA SUBMISSION	2023-01-31

DO NOT SCALE DRAWINGS. USE ONLY DRAWINGS MARKED "ISSUED FOR CONSTRUCTION". VERIFY CONFIGURATIONS AND DIMENSIONS ON SITE BEFORE BEGINNING WORK. NOTIFY ARCHITECT IMMEDIATELY OF ANY ERRORS, OMISSIONS OR DISCREPANCIES.

CHAMBERLAIN ARCHITECT SERVICES LIMITED AND CHAMBERLAIN CONSTRUCTION SERVICES LIMITED HAVE SIMILAR OWNERSHIP.

CHAMBERLAIN ARCHITECT SERVICES LIMITED HAS COPYRIGHT. CONSTRUCTING A SUBSTANTIALLY SIMILAR BUILDING WITHOUT PERMISSION MAY INFRINGE THE COPYRIGHT OWNERS RIGHTS. MAKING MINOR CHANGES TO PLANS DOES NOT NECESSARILY AVOID COPYRIGHT INFRINGEMENT. INNOCENT INFRINGEMENT IS NOT A DEFENSE TO COPYRIGHT INFRINGEMENT. ©

SEAL

OWEN SOUND SMART CENTRES

10th STREET EAST &
 18th AVENUE EAST
 OWEN SOUND, ON

SHEET NAME

PROJECT STATISTICS - PHASE 2

START DATE: 2022.09.12

DRAWN BY: HK

CHECKED BY: CMC

SCALE: 1 : 1

PROJECT NO.: 122038

DRAWING

A003a

C:\Users\shamir\Documents\122038 - Owen Sound - SITE - R022 (2022.10.26) OPA CURRENT - InarmHQPPT.rvt 2023-01-31 4:14:59 PM

NO.	ISSUED	DATE
1	DRAFT PACKAGE	2023-01-19
2	SPA SUBMISSION	2023-01-31

DO NOT SCALE DRAWINGS. USE ONLY DRAWINGS MARKED "ISSUED FOR CONSTRUCTION". VERIFY CONFIGURATIONS AND DIMENSIONS ON SITE BEFORE BEGINNING WORK. NOTIFY ARCHITECT IMMEDIATELY OF ANY ERRORS, OMISSIONS OR DISCREPANCIES.

CHAMBERLAIN ARCHITECT SERVICES LIMITED AND CHAMBERLAIN CONSTRUCTION SERVICES LIMITED HAVE SIMILAR OWNERSHIP.

CHAMBERLAIN ARCHITECT SERVICES LIMITED HAS COPYRIGHT. CONSTRUCTING A SUBSTANTIALLY SIMILAR BUILDING WITHOUT PERMISSION MAY INFRINGE THE COPYRIGHT OWNER'S RIGHTS. MAKING MINOR CHANGES TO PLANS DOES NOT NECESSARILY AVOID COPYRIGHT INFRINGEMENT. INNOCENT INFRINGEMENT IS NOT A DEFENSE TO COPYRIGHT INFRINGEMENT. ©

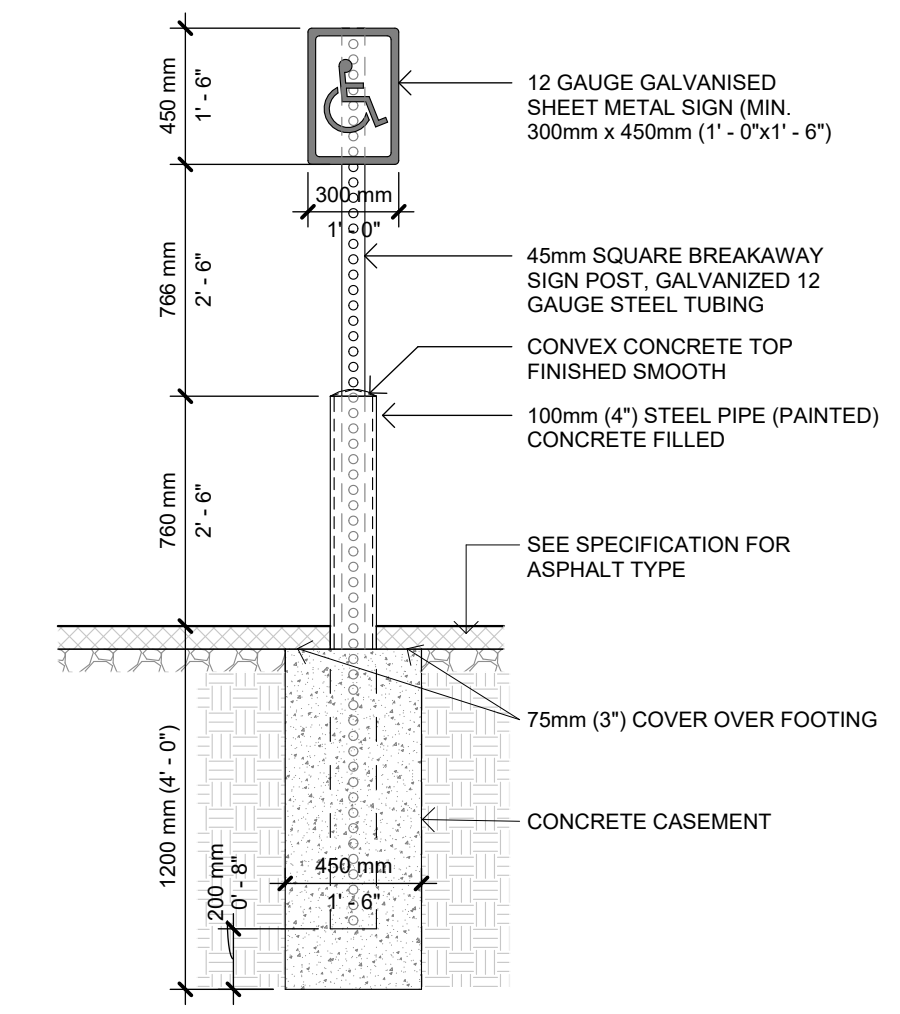

4 TYPICAL SIGNAGE BOLLARD
A004 1 : 25

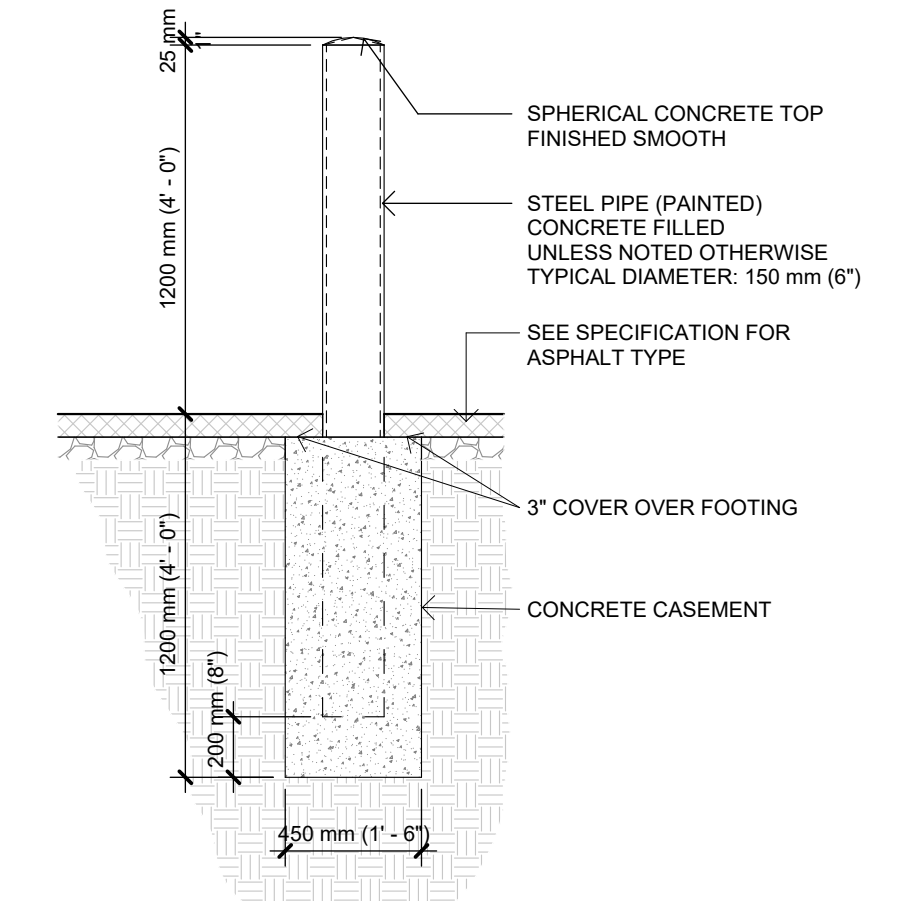

3 TYPICAL BOLLARD DETAIL
A004 1 : 25

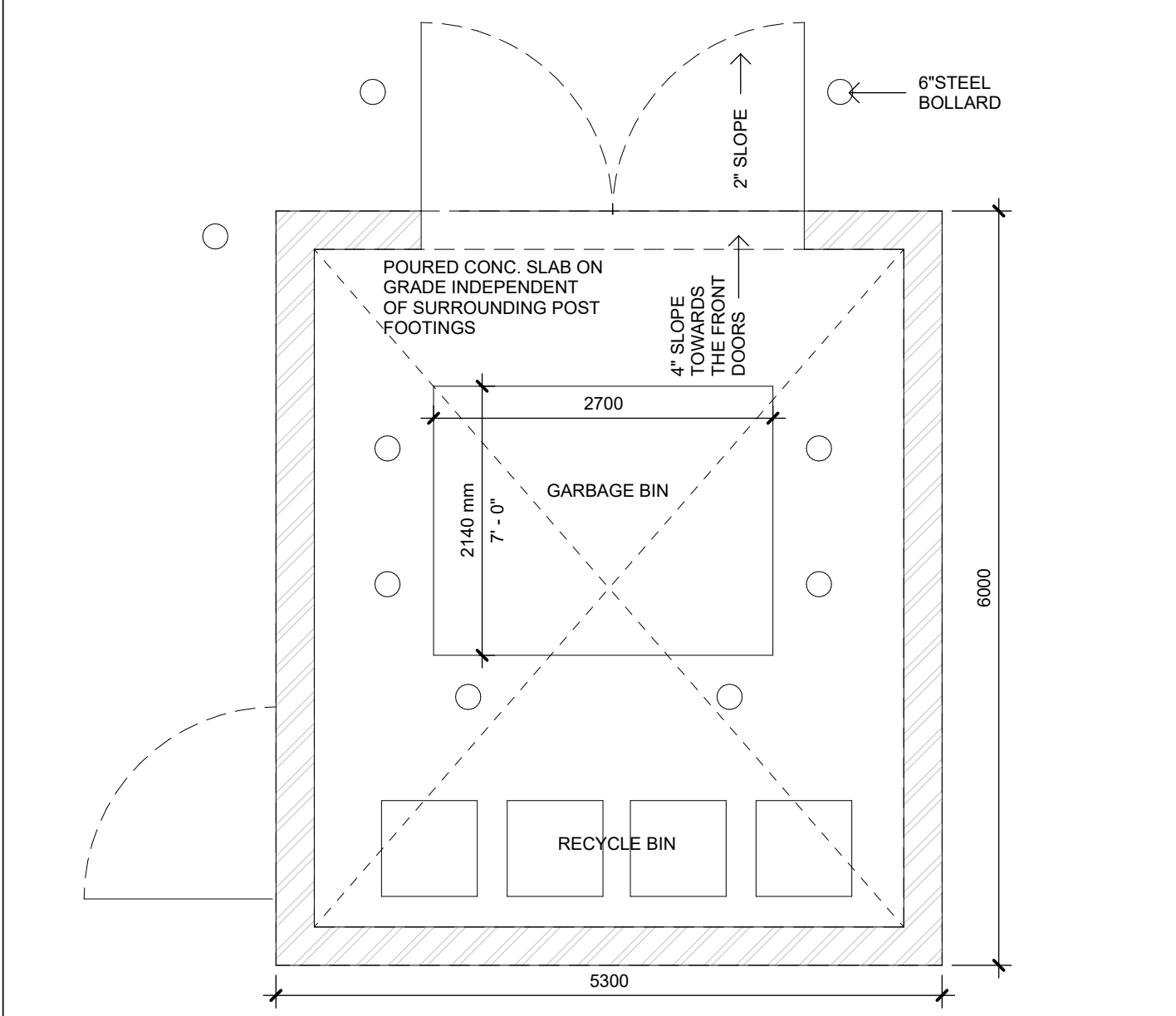
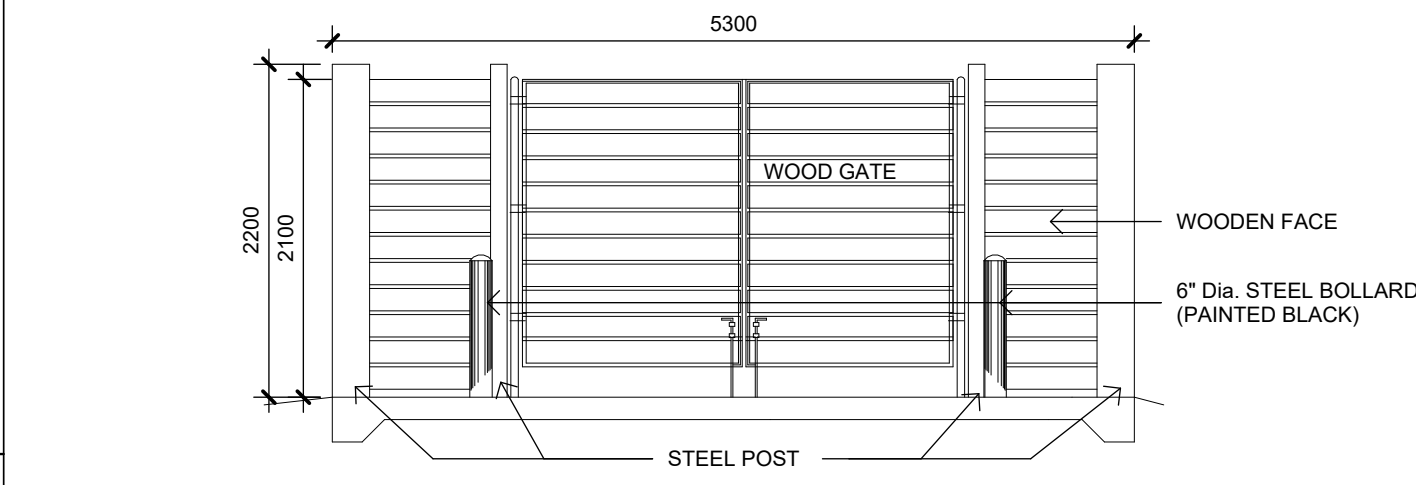
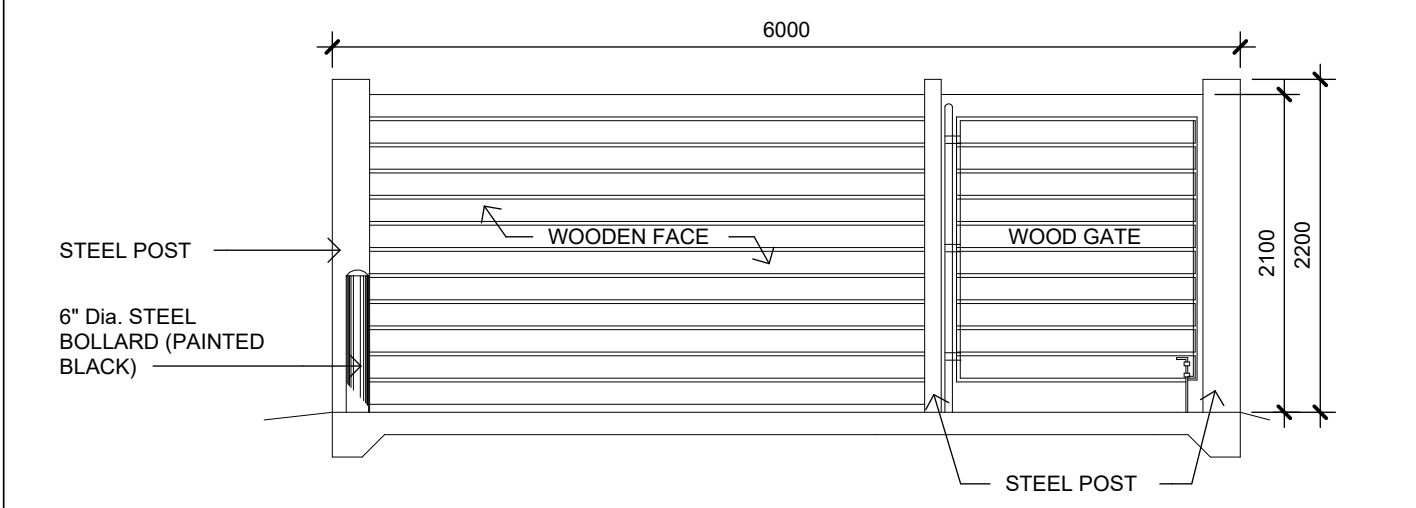

5 GARBAGE ENCLOSURE PLAN AND ELEVATIONS
A004 1 : 50

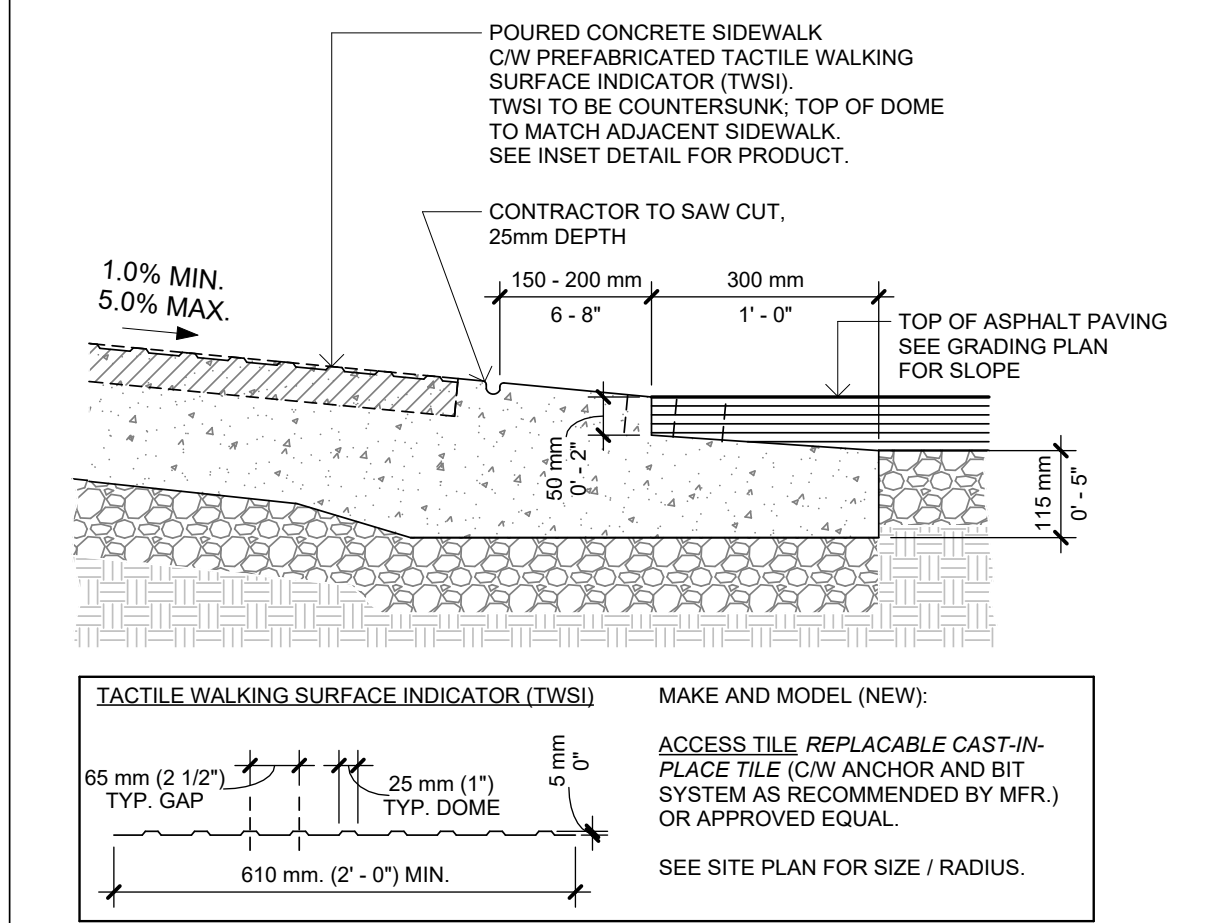

2 ACCESSIBLE DROPPED CURB
A004 1 : 10

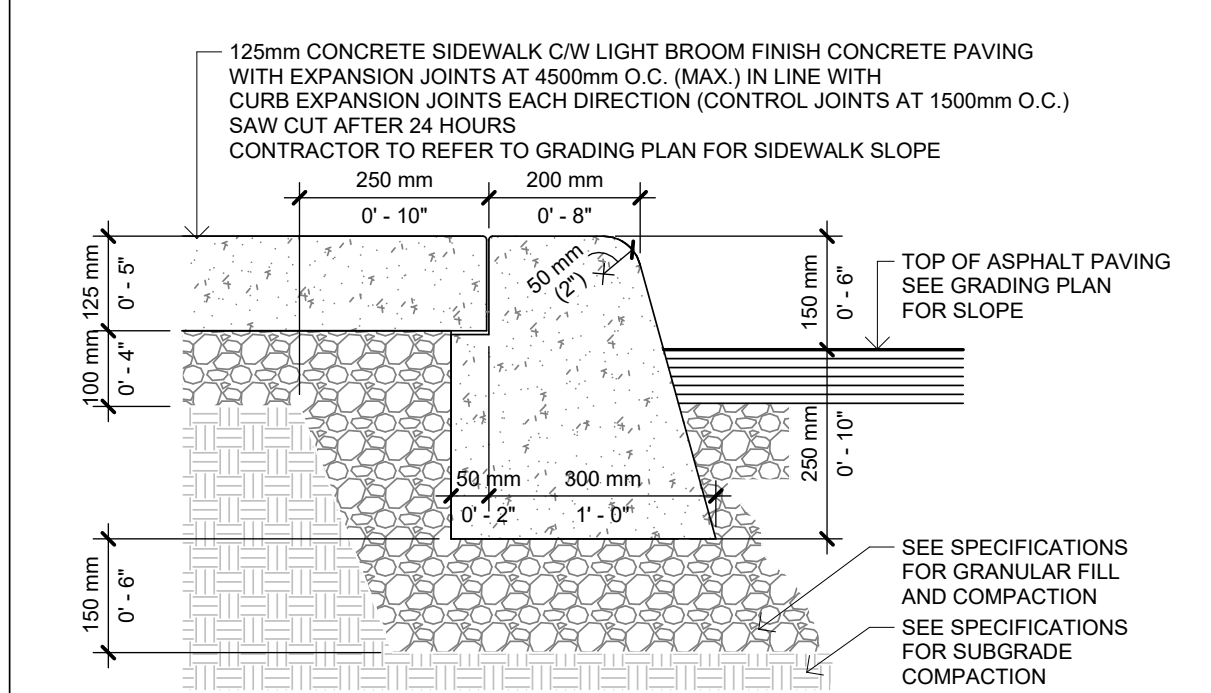

1 TYPICAL CONCRETE CURB
A004 1 : 10

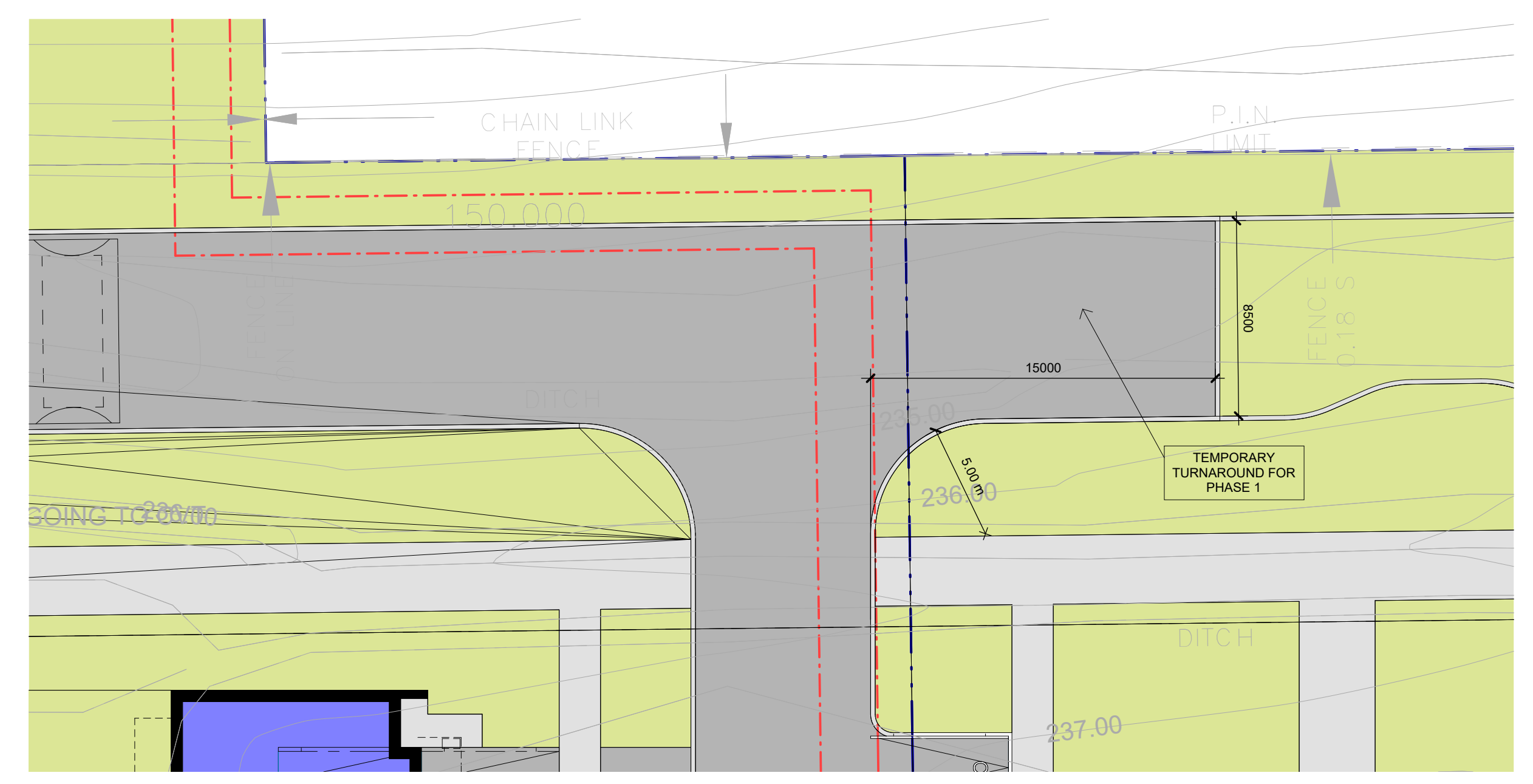

6 TEMPOARY TURNAROUND FOR PHASE 1
A004 1 : 200

OWEN SOUND SMART CENTRES

10th STREET EAST &
18th AVENUE EAST
OWEN SOUND, ON

SHEET NAME

SITE PLAN DETAILS

START DATE	2022.09.12
DRAWN BY	SS
CHECKED BY	CMC / JM
SCALE	As indicated
PROJECT NO.	122038
DRAWING	

A004

C:\Users\kham\Documents\122038 - Owen Sound - SITE - R022 (2022.10.26) OPK CURRENT - Inseam\KOPK.rvt 2023-01-31 14:19:04 PM

NO.	ISSUED	DATE
1	DRAFT PACKAGE	2023-01-19
2	SPA SUBMISSION	2023-01-31

DO NOT SCALE DRAWINGS. USE ONLY DRAWINGS MARKED "ISSUED FOR CONSTRUCTION". VERIFY CONFIGURATIONS AND DIMENSIONS ON SITE BEFORE BEGINNING WORK. NOTIFY ARCHITECT IMMEDIATELY OF ANY ERRORS, OMISSIONS OR DISCREPANCIES.

CHAMBERLAIN ARCHITECT SERVICES LIMITED AND CHAMBERLAIN CONSTRUCTION SERVICES LIMITED HAVE SIMILAR OWNERSHIP.

CHAMBERLAIN ARCHITECT SERVICES LIMITED HAS COPYRIGHT. CONSTRUCTING A SUBSTANTIALLY SIMILAR BUILDING WITHOUT PERMISSION MAY INFRINGE THE COPYRIGHT OWNER'S RIGHTS. MAKING MINOR CHANGES TO PLANS DOES NOT NECESSARILY AVOID COPYRIGHT INFRINGEMENT. INNOCENT INFRINGEMENT IS NOT A DEFENSE TO COPYRIGHT INFRINGEMENT. ©

SEAL

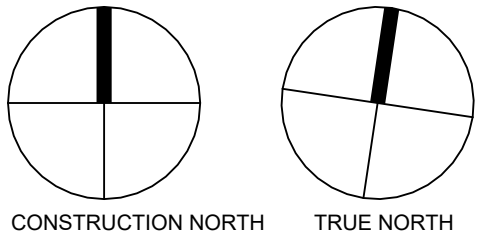

OWEN SOUND SMART CENTRES

10th STREET EAST &
18th AVENUE EAST
OWEN SOUND, ON

SHEET NAME

BLOCK 1 FLOOR PLANS

START DATE 2022.09.12

DRAWN BY HK

CHECKED BY CMC

SCALE 1 : 100

PROJECT NO. 122038

DRAWING

A101

C:\Users\hkarim\Documents\122038 - Owen Sound - SITE - R2022 (2022-10-26) OPA CURRENT - Inarim\NAPP.rvt 2023-01-31 4:15:08 PM

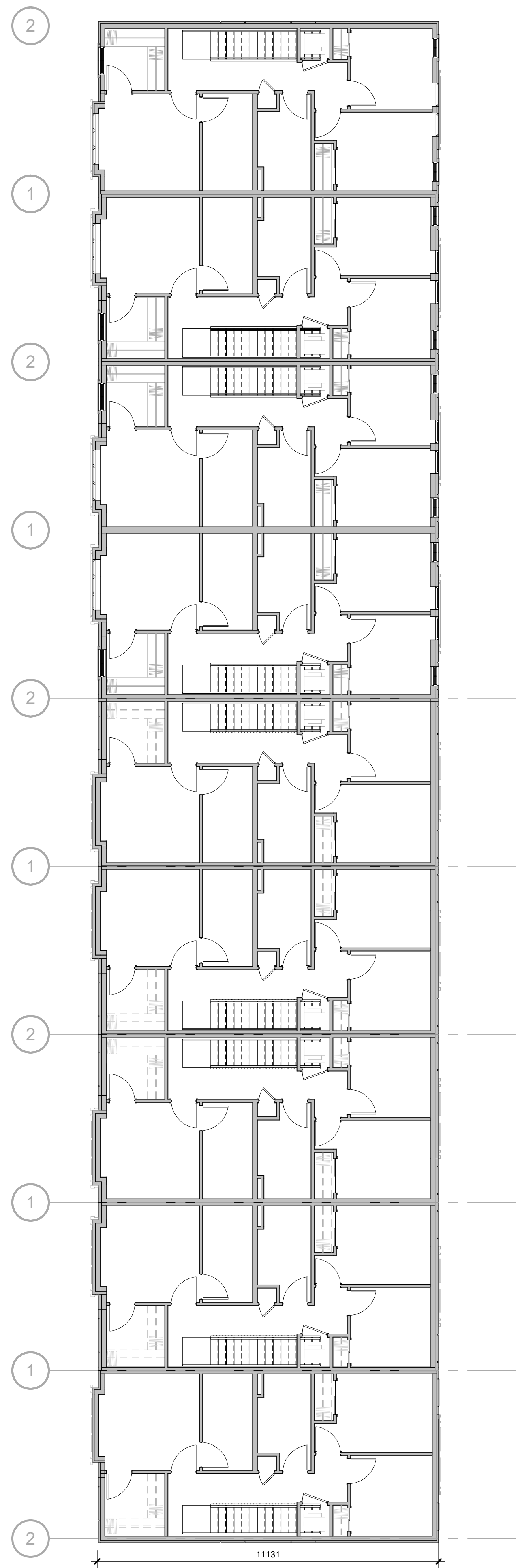

3 BLOCK 1 - LEVEL 3
A101 1 : 100

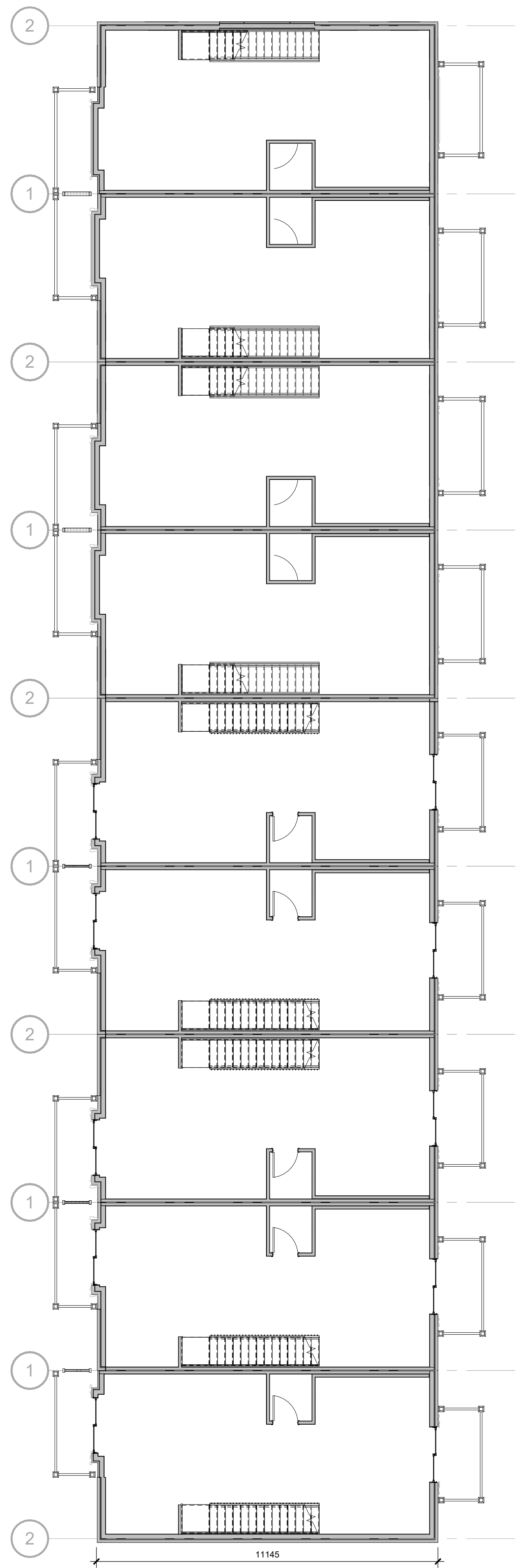

2 BLOCK 1 - LEVEL 2
A101 1 : 100

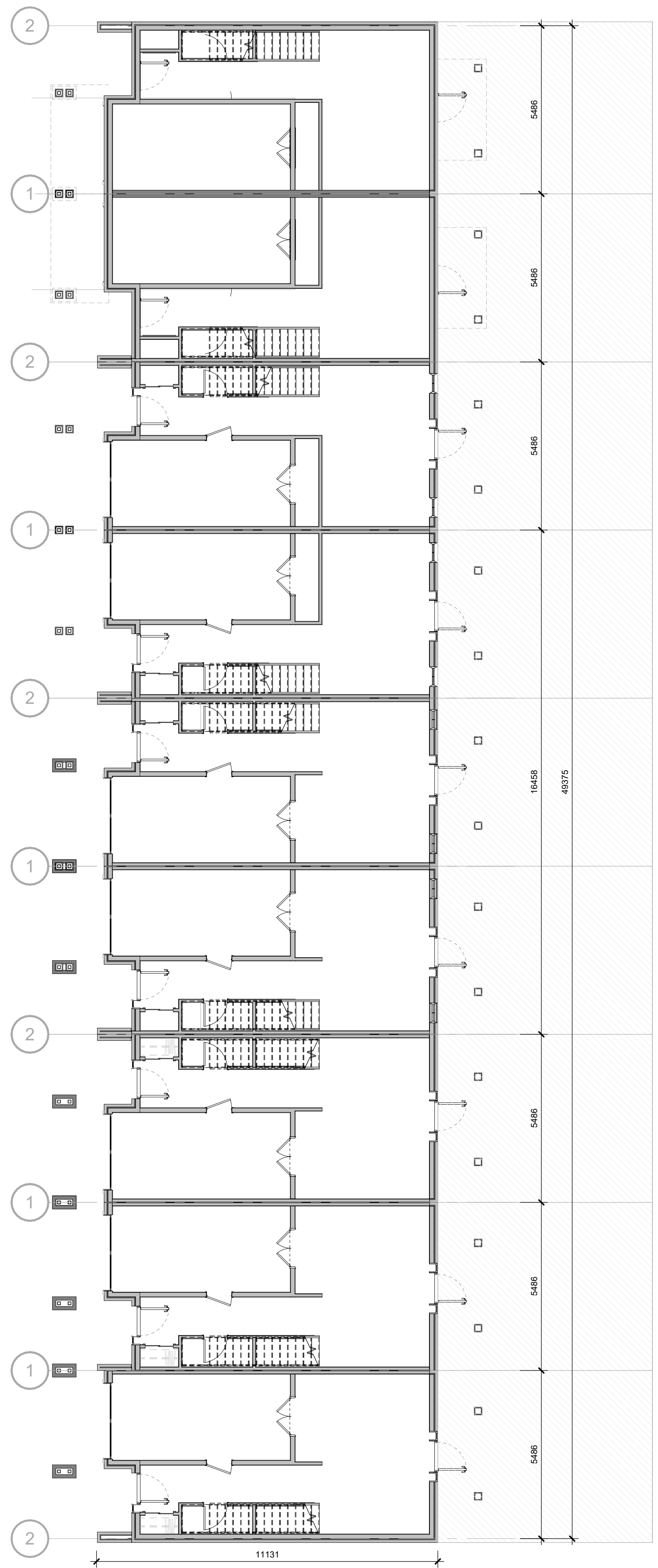

1 BLOCK 1 - LEVEL 1
A101 1 : 100

NO.	ISSUED	DATE
1	CLIENT REVIEW	?
2	DRAFT PACKAGE	2023-01-19
3	SPA SUBMISSION	2023-01-31



1 BLOCK 1 - FRONT ELEVATION
A101A 1 : 100

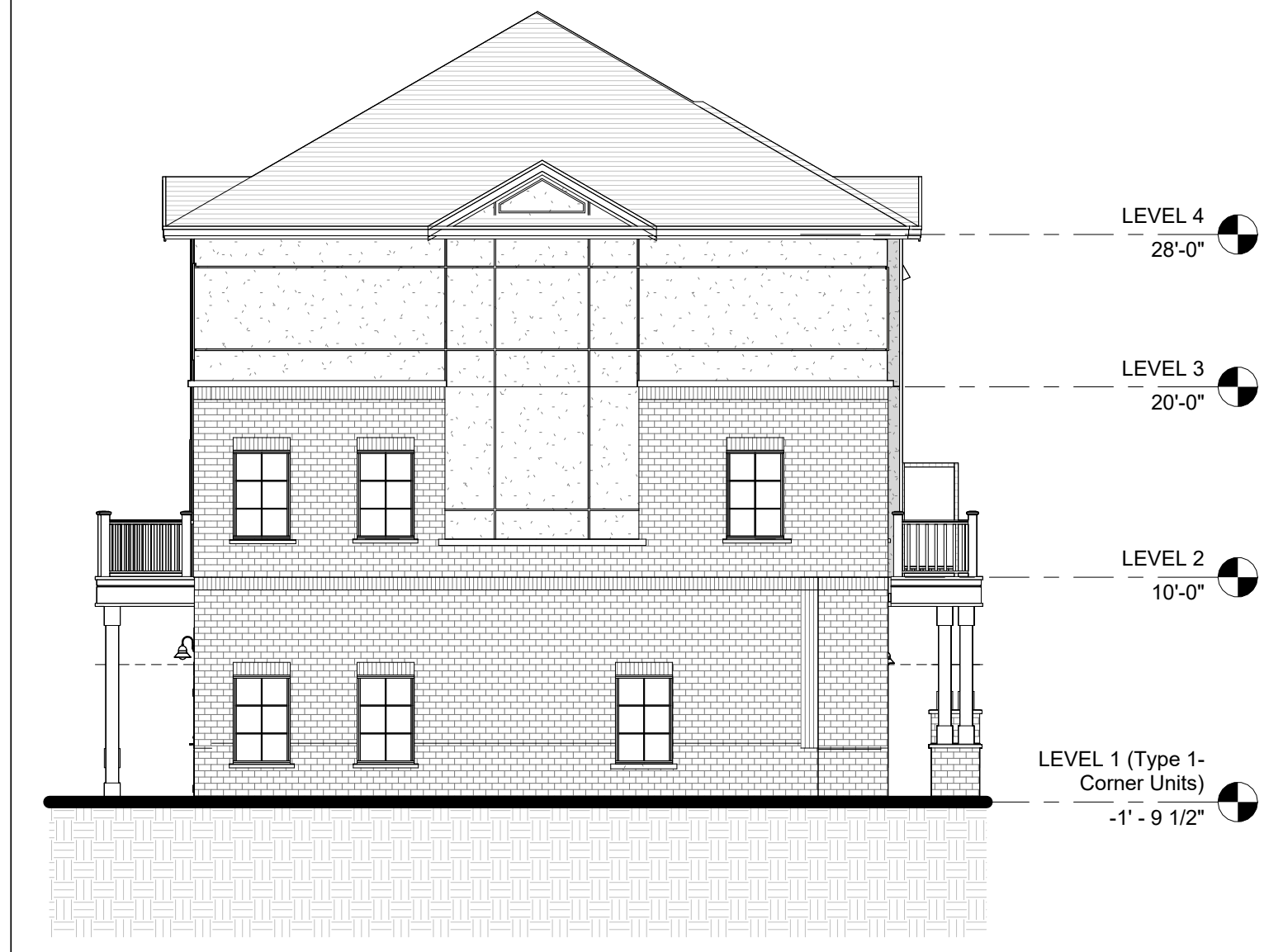

3 BLOCK 1 - LEFT ELEVATION
A101A 1 : 100



2 BLOCK 1 - REAR ELEVATION
A101A 1 : 100

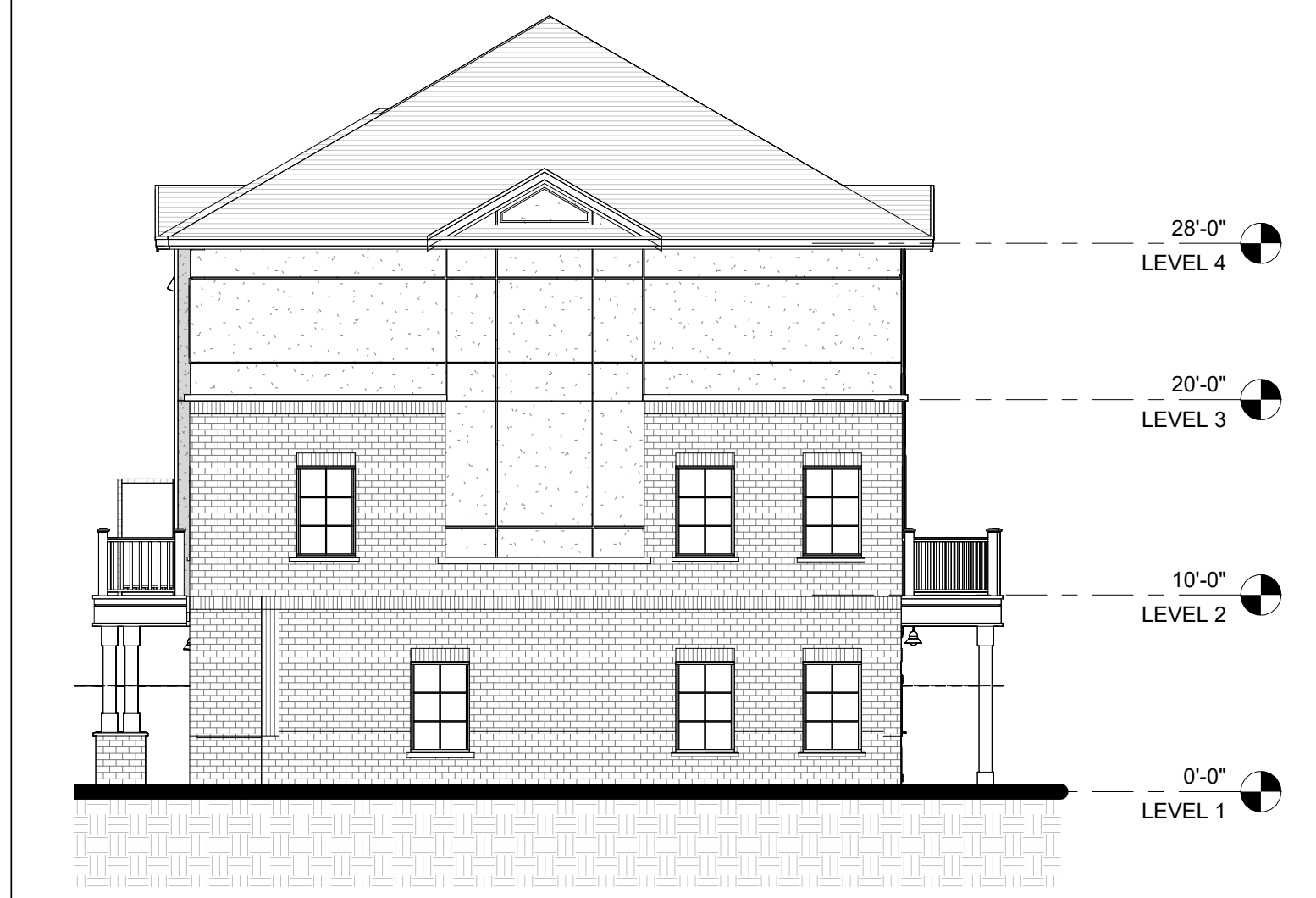

4 BLOCK 1 - RIGHT ELEVATION
A101A 1 : 100

DO NOT SCALE DRAWINGS. USE ONLY DRAWINGS MARKED "ISSUED FOR CONSTRUCTION". VERIFY CONFIGURATIONS AND DIMENSIONS ON SITE BEFORE BEGINNING WORK. NOTIFY ARCHITECT IMMEDIATELY OF ANY ERRORS, OMISSIONS OR DISCREPANCIES.

CHAMBERLAIN ARCHITECT SERVICES LIMITED AND CHAMBERLAIN CONSTRUCTION SERVICES LIMITED HAVE SIMILAR OWNERSHIP.

CHAMBERLAIN ARCHITECT SERVICES LIMITED HAS COPYRIGHT. CONSTRUCTING A SUBSTANTIALLY SIMILAR BUILDING WITHOUT PERMISSION MAY INFRINGE THE COPYRIGHT OWNER'S RIGHTS. MAKING MINOR CHANGES TO PLANS DOES NOT NECESSARILY AVOID COPYRIGHT INFRINGEMENT. INNOCENT INFRINGEMENT IS NOT A DEFENSE TO COPYRIGHT INFRINGEMENT. ©

SEAL

OWEN SOUND SMART CENTRES

10th STREET EAST &
18th AVENUE EAST
OWEN SOUND, ON

SHEET NAME

BLOCK 1 ELEVATIONS

START DATE	2022.09.12
DRAWN BY	HK
CHECKED BY	CMC
SCALE	1 : 100
PROJECT NO.	122038

DRAWING

A101A

C:\Users\khamr\Documents\122038 - Owen Sound - SITE - R022 (2022.10.26) OPA CURRENT - Insetm\N0PP.rvt 2023-01-31 4:18:31 PM

NO.	ISSUED	DATE
1	DRAFT PACKAGE	2023-01-19
2	SPA SUBMISSION	2023-01-31

DO NOT SCALE DRAWINGS. USE ONLY DRAWINGS MARKED "ISSUED FOR CONSTRUCTION". VERIFY CONFIGURATIONS AND DIMENSIONS ON SITE BEFORE BEGINNING WORK. NOTIFY ARCHITECT IMMEDIATELY OF ANY ERRORS, OMISSIONS OR DISCREPANCIES.

CHAMBERLAIN ARCHITECT SERVICES LIMITED AND CHAMBERLAIN CONSTRUCTION SERVICES LIMITED HAVE SIMILAR OWNERSHIP.

CHAMBERLAIN ARCHITECT SERVICES LIMITED HAS COPYRIGHT. CONSTRUCTING A SUBSTANTIALLY SIMILAR BUILDING WITHOUT PERMISSION MAY INFRINGE THE COPYRIGHT OWNER'S RIGHTS. MAKING MINOR CHANGES TO PLANS DOES NOT NECESSARILY AVOID COPYRIGHT INFRINGEMENT. INNOCENT INFRINGEMENT IS NOT A DEFENSE TO COPYRIGHT INFRINGEMENT. ©

SEAL

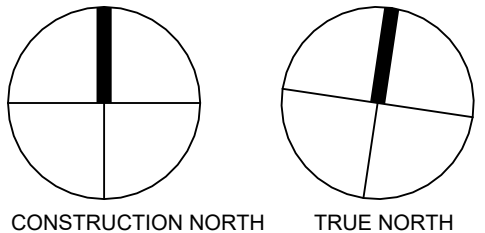

OWEN SOUND SMART CENTRES

10th STREET EAST &
18th AVENUE EAST
OWEN SOUND, ON

SHEET NAME

BLOCK 2 FLOOR PLANS

START DATE 2022.09.12

DRAWN BY HK

CHECKED BY CMC

SCALE 1 : 100

PROJECT NO. 122038

DRAWING

A102

C:\Users\sharm\Documents\122038 - Owen Sound - SITE - R2022 (2022.10.26) OPA CURRENT - Inarm\A102.rvt 2023-01-31 4:18:38 PM

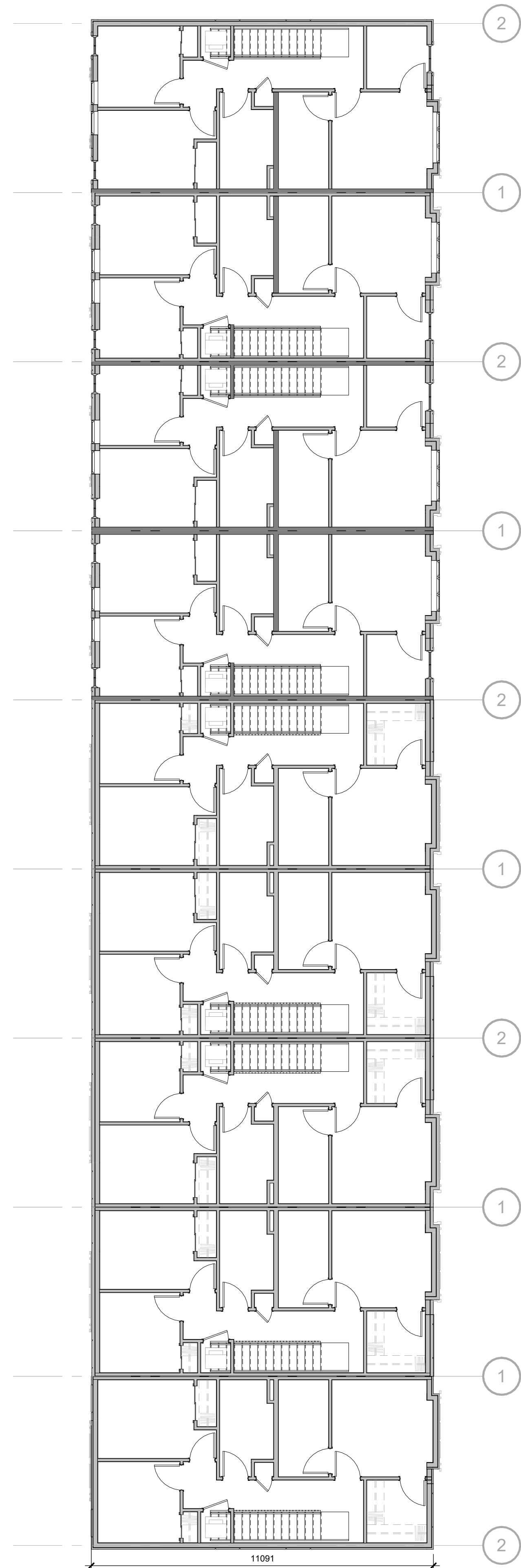

3 BLOCK 2 - LEVEL 3
A102 1 : 100

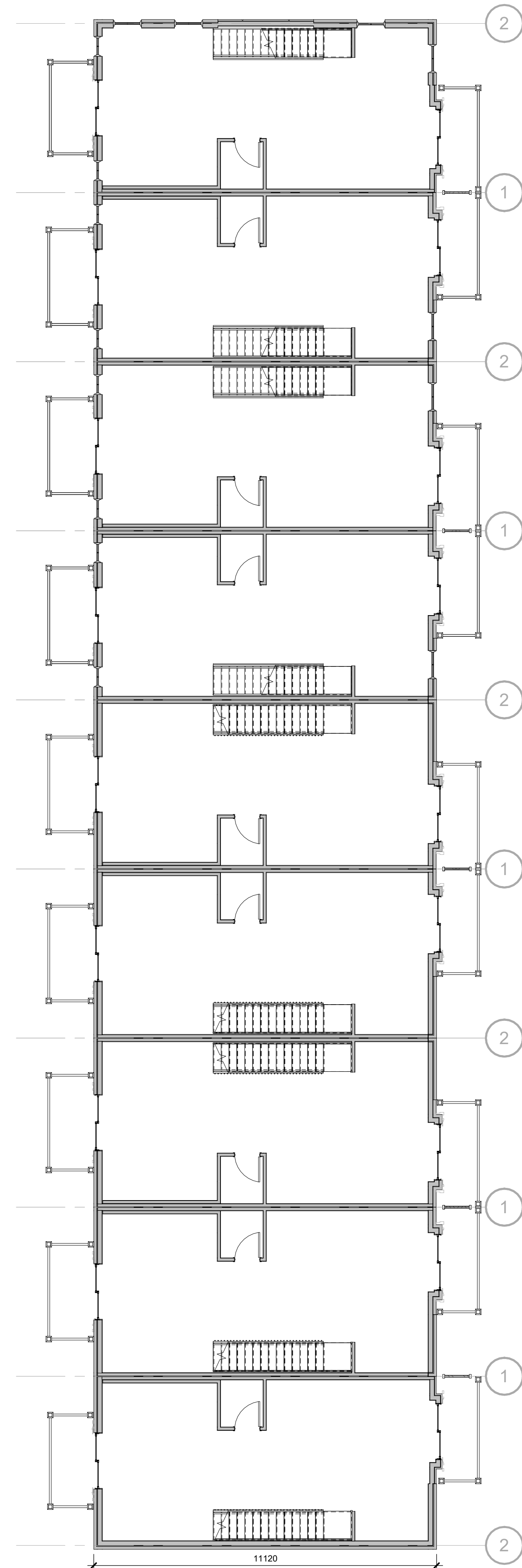

2 BLOCK 2 - LEVEL 2
A102 1 : 100

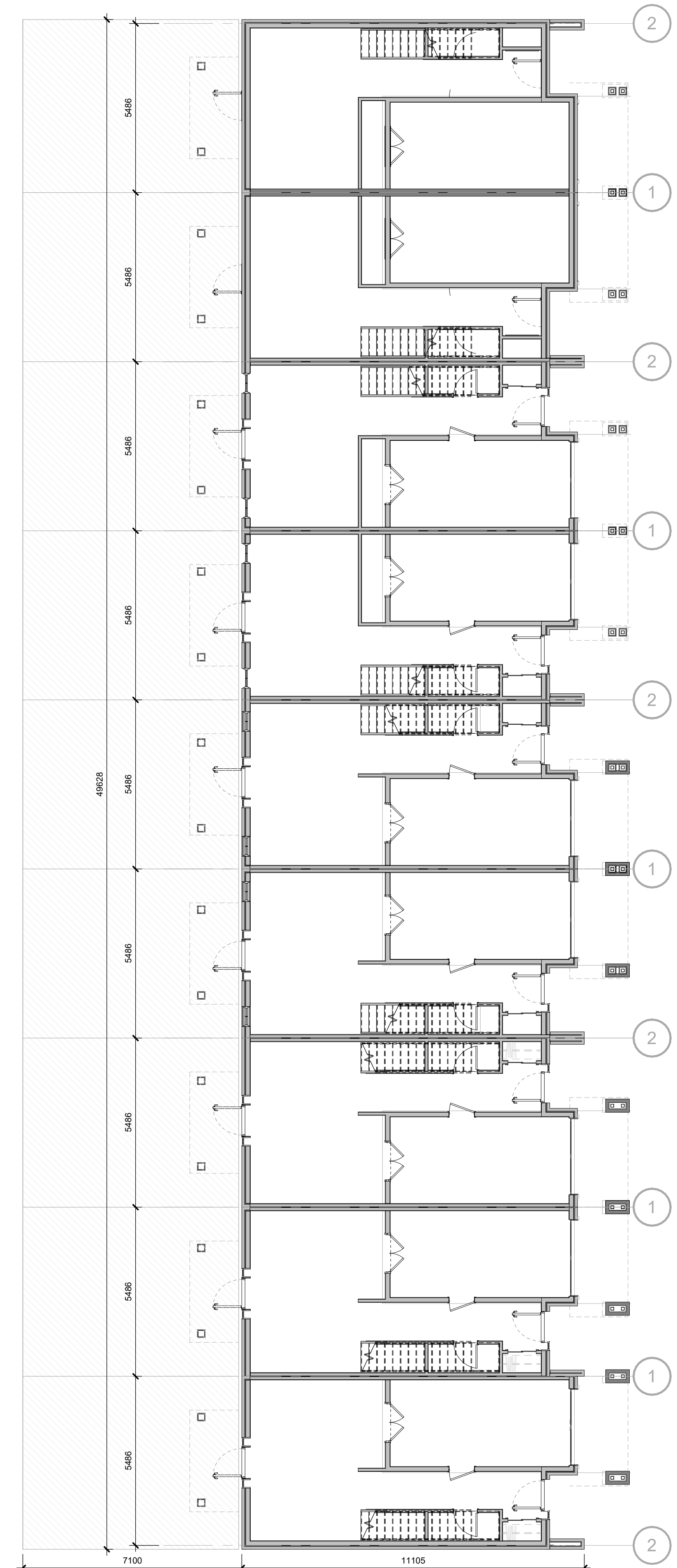

1 BLOCK 2 - LEVEL 1
A102 1 : 100

NO.	ISSUED	DATE
1	CLIENT REVIEW	?
2	DRAFT PACKAGE	2023-01-19
3	SFA SUBMISSION	2023-01-31



1 BLOCK 2 - FRONT ELEVATION
A102A 1 : 100

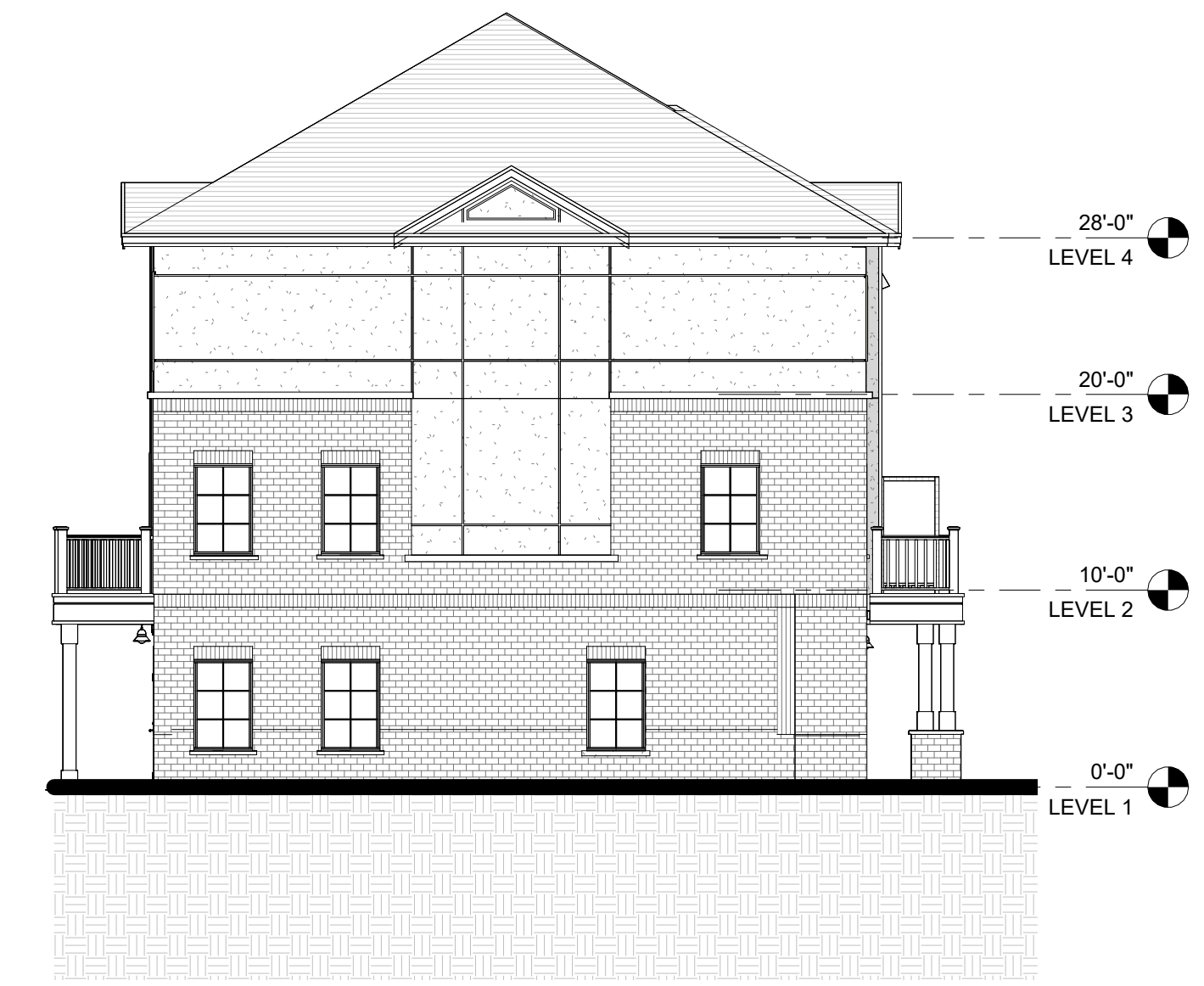

2 BLOCK 2 - LEFT ELEVATION
A102A 1 : 100



3 BLOCK 2 - REAR ELEVATION
A102A 1 : 100

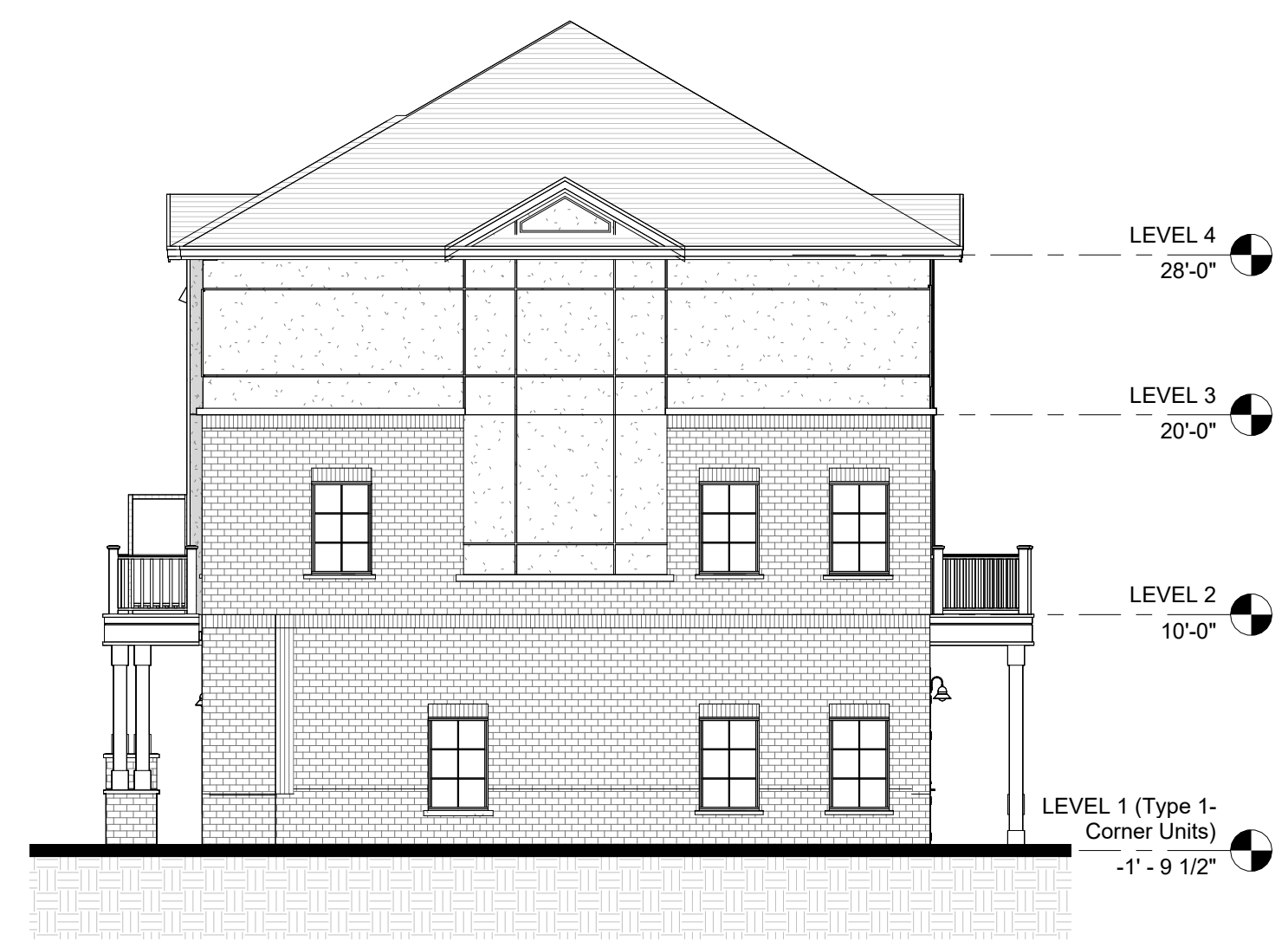

4 BLOCK 2 - RIGHT ELEVATION
A102A 1 : 100

DO NOT SCALE DRAWINGS. USE ONLY DRAWINGS MARKED "ISSUED FOR CONSTRUCTION". VERIFY CONFIGURATIONS AND DIMENSIONS ON SITE BEFORE BEGINNING WORK. NOTIFY ARCHITECT IMMEDIATELY OF ANY ERRORS, OMISSIONS OR DISCREPANCIES.

CHAMBERLAIN ARCHITECT SERVICES LIMITED AND CHAMBERLAIN CONSTRUCTION SERVICES LIMITED HAVE SIMILAR OWNERSHIP.

CHAMBERLAIN ARCHITECT SERVICES LIMITED HAS COPYRIGHT. CONSTRUCTING A SUBSTANTIALLY SIMILAR BUILDING WITHOUT PERMISSION MAY INFRINGE THE COPYRIGHT OWNER'S RIGHTS. MAKING MINOR CHANGES TO PLANS DOES NOT NECESSARILY AVOID COPYRIGHT INFRINGEMENT. INNOCENT INFRINGEMENT IS NOT A DEFENSE TO COPYRIGHT INFRINGEMENT. ©

SEAL

**OWEN SOUND
SMART CENTRES**

10th STREET EAST &
18th AVENUE EAST
OWEN SOUND, ON

SHEET NAME

**BLOCK 2
ELEVATIONS**

START DATE	2022.09.12
DRAWN BY	HK
CHECKED BY	CMC
SCALE	1 : 100
PROJECT NO.	122038

DRAWING

A102A

C:\Users\hskem\Documents\122038 - Owen Sound - SITE - R022 (2022.10.26) OPCS CURRENT - Inseam\HOPP.rvt 2023-01-31 4:18:23 PM

NO.	ISSUED	DATE
1	DRAFT PACKAGE	2023-01-19
2	SPA SUBMISSION	2023-01-31

DO NOT SCALE DRAWINGS. USE ONLY DRAWINGS MARKED "ISSUED FOR CONSTRUCTION". VERIFY CONFIGURATIONS AND DIMENSIONS ON SITE BEFORE BEGINNING WORK. NOTIFY ARCHITECT IMMEDIATELY OF ANY ERRORS, OMISSIONS OR DISCREPANCIES.

CHAMBERLAIN ARCHITECT SERVICES LIMITED AND CHAMBERLAIN CONSTRUCTION SERVICES LIMITED HAVE SIMILAR OWNERSHIP.

CHAMBERLAIN ARCHITECT SERVICES LIMITED HAS COPYRIGHT. CONSTRUCTING A SUBSTANTIALLY SIMILAR BUILDING WITHOUT PERMISSION MAY INFRINGE THE COPYRIGHT OWNER'S RIGHTS. MAKING MINOR CHANGES TO PLANS DOES NOT NECESSARILY AVOID COPYRIGHT INFRINGEMENT. INCIDENT INFRINGEMENT IS NOT A DEFENSE TO COPYRIGHT INFRINGEMENT. ©

SEAL

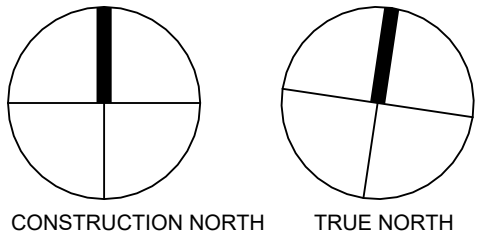

OWEN SOUND SMART CENTRES

10th STREET EAST &
18th AVENUE EAST
OWEN SOUND, ON

SHEET NAME

BLOCK 3 FLOOR PLANS

START DATE 2022.09.12

DRAWN BY HK

CHECKED BY CMC

SCALE 1 : 100

PROJECT NO. 122038

DRAWING

A103

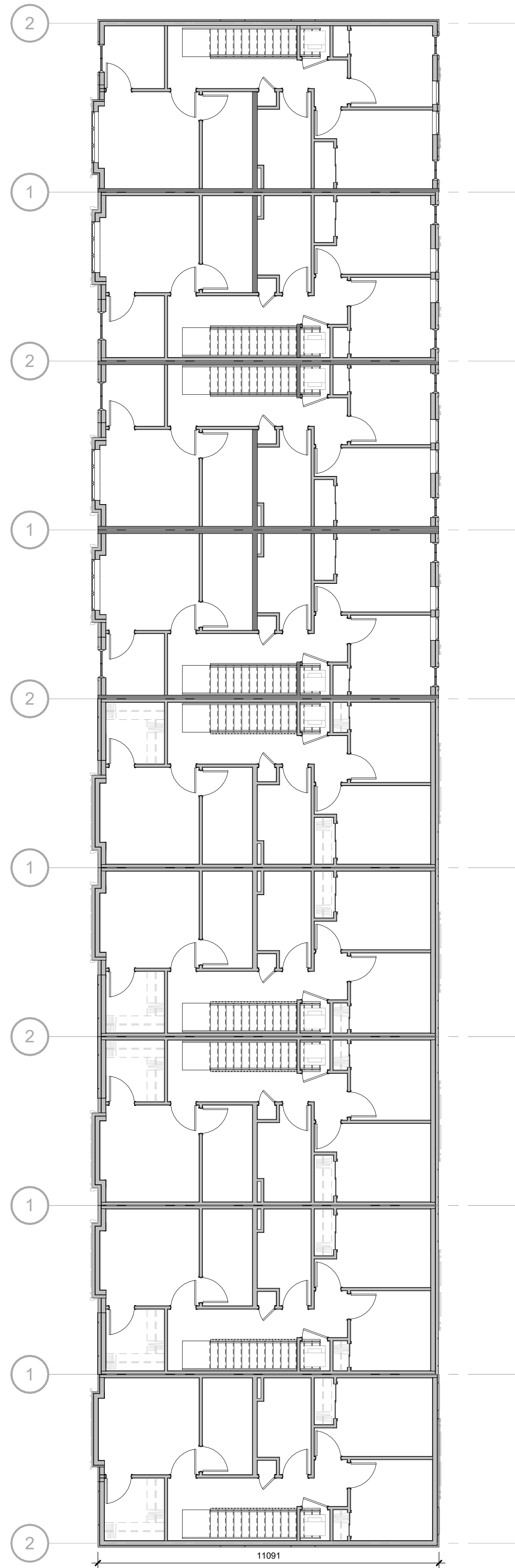

3 BLOCK 3 - LEVEL 3
A103 1 : 100

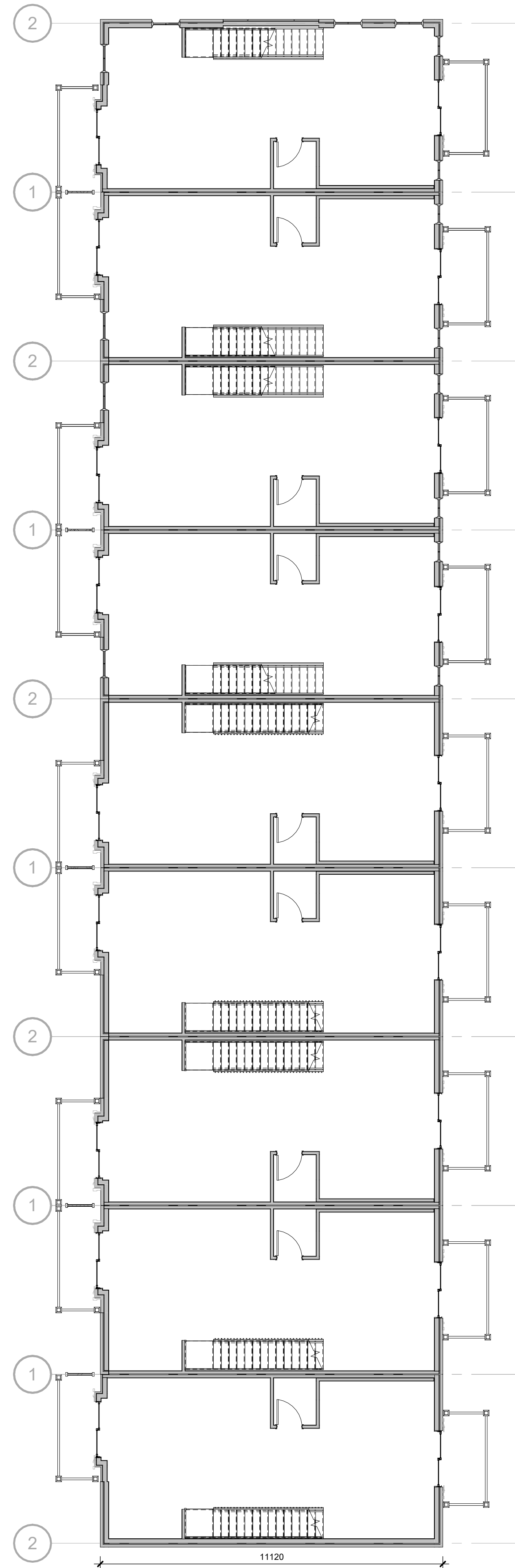

2 BLOCK 3 - LEVEL 2
A103 1 : 100

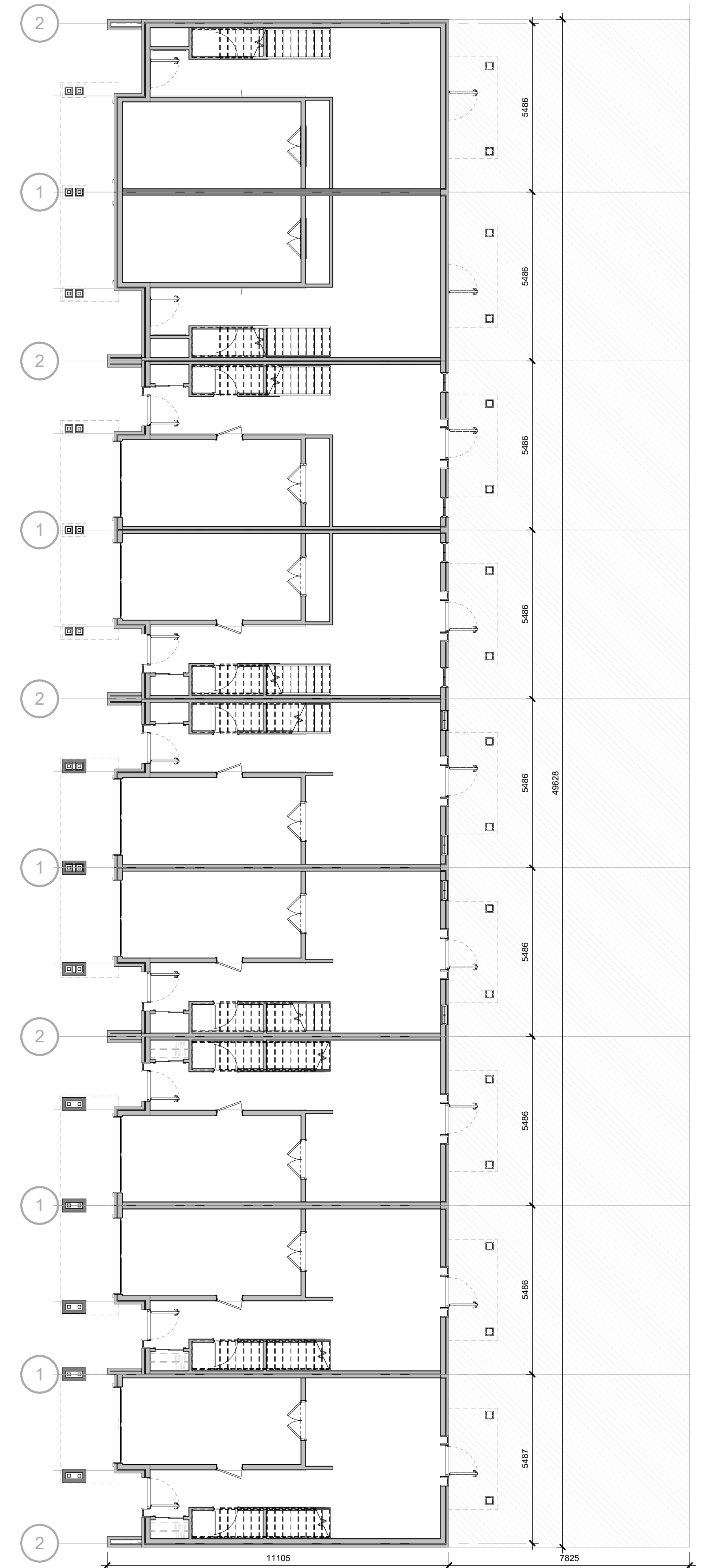

1 BLOCK 3 - LEVEL 1
A103 1 : 100

C:\Users\hkeam\Documents\122038 - Owen Sound - SITE - R022 (2022.10.26) OPA CURRENT - hkeam\h000.rvt 2023-01-31 4:16:43 PM

NO.	ISSUED	DATE
1	CLIENT REVIEW	?
2	DRAFT PACKAGE	2023-01-19
3	SFA SUBMISSION	2023-01-31



1 BLOCK 3 - FRONT ELEVATION
A103A 1 : 100

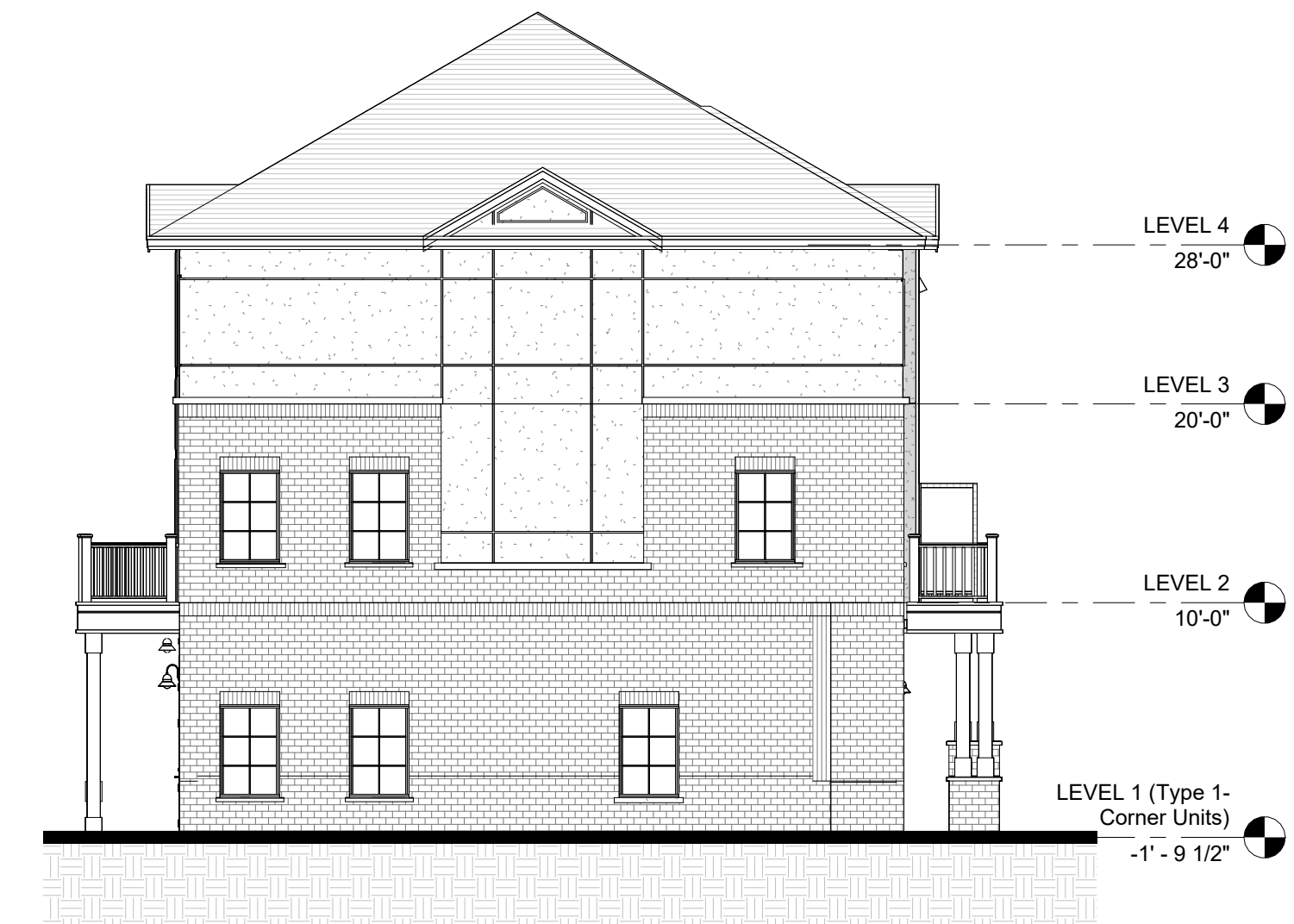

2 BLOCK 3 - LEFT ELEVATION
A103A 1 : 100



3 BLOCK 3 - REAR ELEVATION
A103A 1 : 100



4 BLOCK 3 - RIGHT ELEVATION
A103A 1 : 100

DO NOT SCALE DRAWINGS. USE ONLY DRAWINGS MARKED "ISSUED FOR CONSTRUCTION". VERIFY CONFIGURATIONS AND DIMENSIONS ON SITE BEFORE BEGINNING WORK. NOTIFY ARCHITECT IMMEDIATELY OF ANY ERRORS, OMISSIONS OR DISCREPANCIES.

CHAMBERLAIN ARCHITECT SERVICES LIMITED AND CHAMBERLAIN CONSTRUCTION SERVICES LIMITED HAVE SIMILAR OWNERSHIP.

CHAMBERLAIN ARCHITECT SERVICES LIMITED HAS COPYRIGHT. CONSTRUCTING A SUBSTANTIALLY SIMILAR BUILDING WITHOUT PERMISSION MAY INFRINGE THE COPYRIGHT OWNER'S RIGHTS. MAKING MINOR CHANGES TO PLANS DOES NOT NECESSARILY AVOID COPYRIGHT INFRINGEMENT. INNOCENT INFRINGEMENT IS NOT A DEFENSE TO COPYRIGHT INFRINGEMENT. ©

SEAL

OWEN SOUND SMART CENTRES

10th STREET EAST &
18th AVENUE EAST
OWEN SOUND, ON

SHEET NAME

BLOCK 3 ELEVATIONS

START DATE	2022.09.12
DRAWN BY	HK
CHECKED BY	CMC
SCALE	1 : 100
PROJECT NO.	122038

DRAWING

A103A

C:\Users\hkeam\Documents\122038 - Owen Sound - SITE - R022 (2022.10.26) OPA CURRENT - Inseam\N0PP.rvt 2023-01-31 4:17:30 PM

NO.	ISSUED	DATE
1	DRAFT PACKAGE	2023-01-19
2	SPA SUBMISSION	2023-01-31

DO NOT SCALE DRAWINGS. USE ONLY DRAWINGS MARKED "ISSUED FOR CONSTRUCTION". VERIFY CONFIGURATIONS AND DIMENSIONS ON SITE BEFORE BEGINNING WORK. NOTIFY ARCHITECT IMMEDIATELY OF ANY ERRORS, OMISSIONS OR DISCREPANCIES.

CHAMBERLAIN ARCHITECT SERVICES LIMITED AND CHAMBERLAIN CONSTRUCTION SERVICES LIMITED HAVE SIMILAR OWNERSHIP.

CHAMBERLAIN ARCHITECT SERVICES LIMITED HAS COPYRIGHT. CONSTRUCTING A SUBSTANTIALLY SIMILAR BUILDING WITHOUT PERMISSION MAY INFRINGE THE COPYRIGHT OWNER'S RIGHTS. MAKING MINOR CHANGES TO PLANS DOES NOT NECESSARILY AVOID COPYRIGHT INFRINGEMENT. INNOCENT INFRINGEMENT IS NOT A DEFENSE TO COPYRIGHT INFRINGEMENT. ©

SEAL

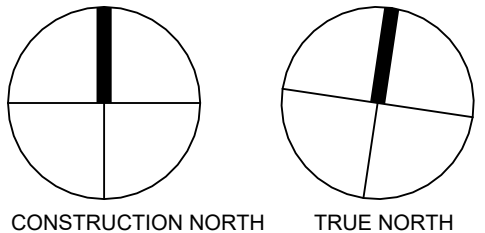

OWEN SOUND SMART CENTRES

10th STREET EAST &
18th AVENUE EAST
OWEN SOUND, ON

SHEET NAME

BLOCK 4 FLOOR PLANS

START DATE	2022.09.12
DRAWN BY	HK
CHECKED BY	CMC
SCALE	1 : 100
PROJECT NO.	122038

DRAWING

A104

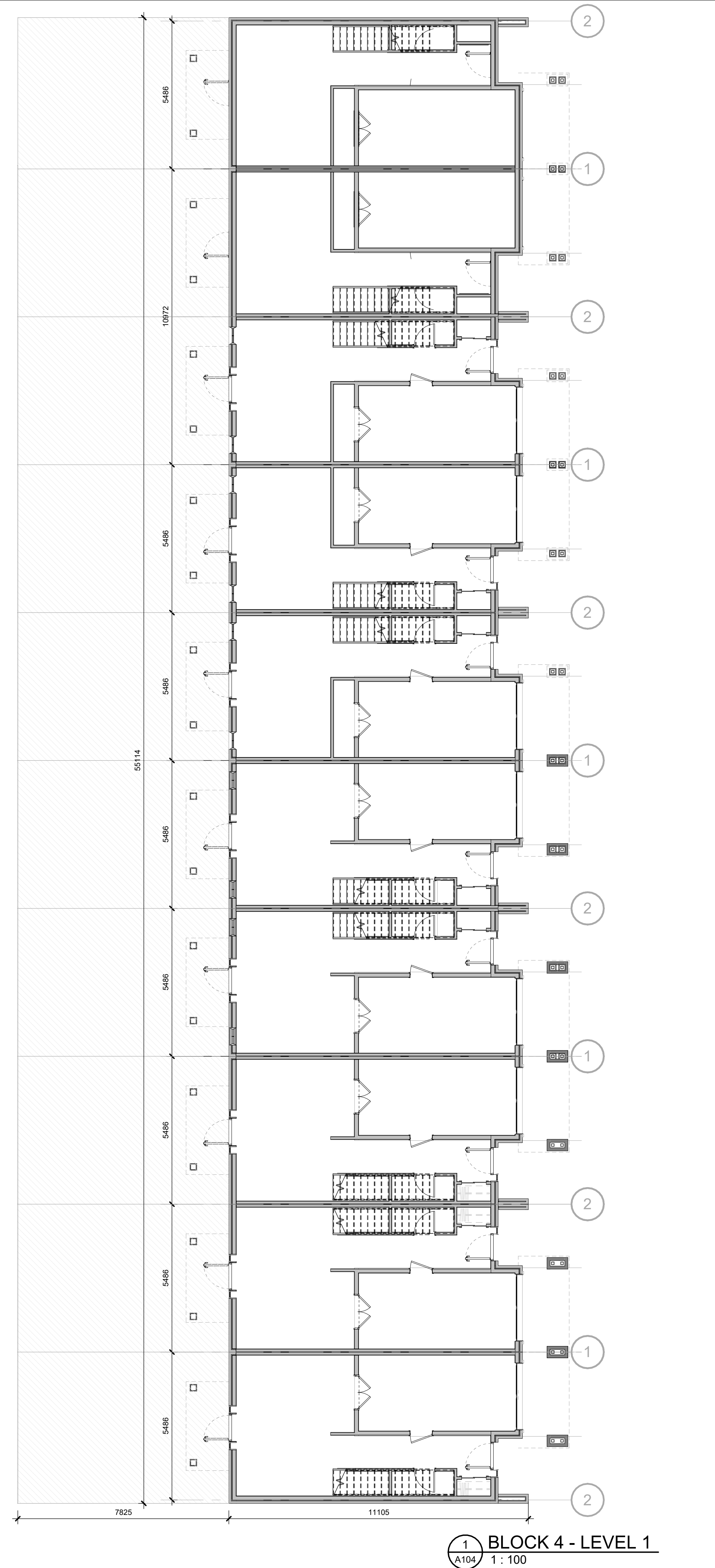

1 BLOCK 4 - LEVEL 1
A104 1 : 100

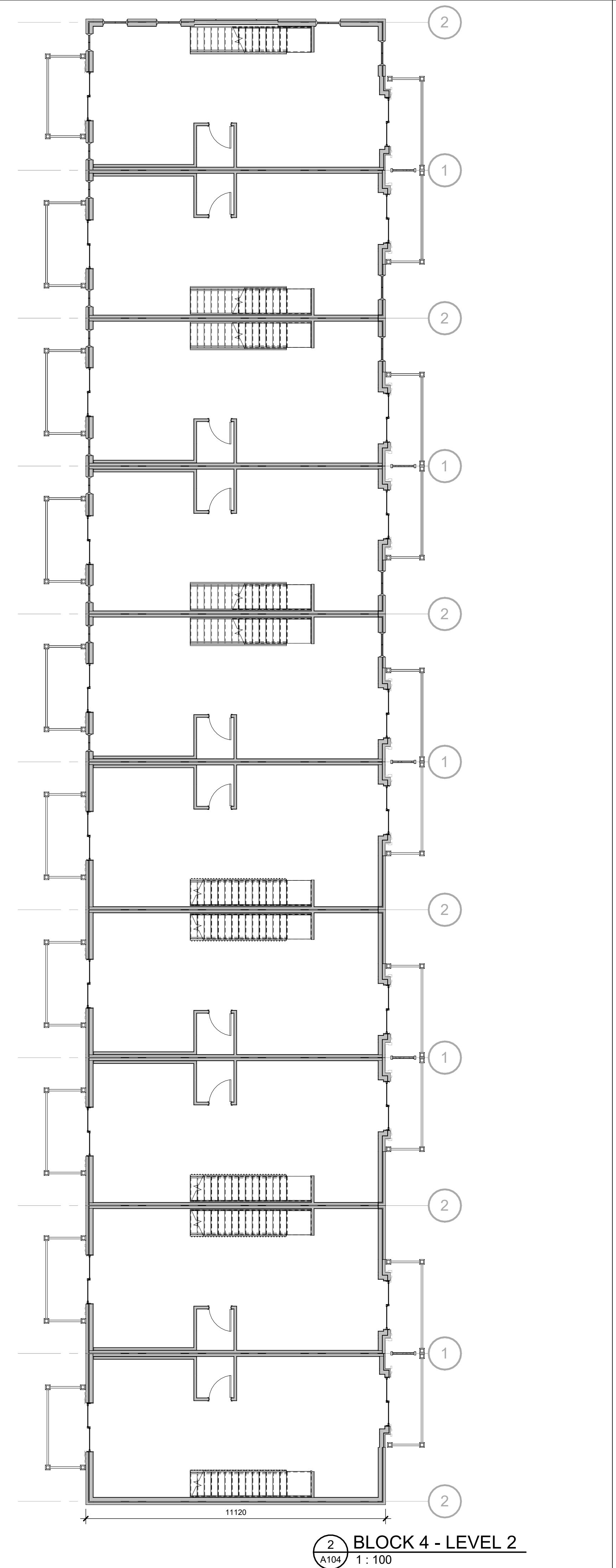

2 BLOCK 4 - LEVEL 2
A104 1 : 100

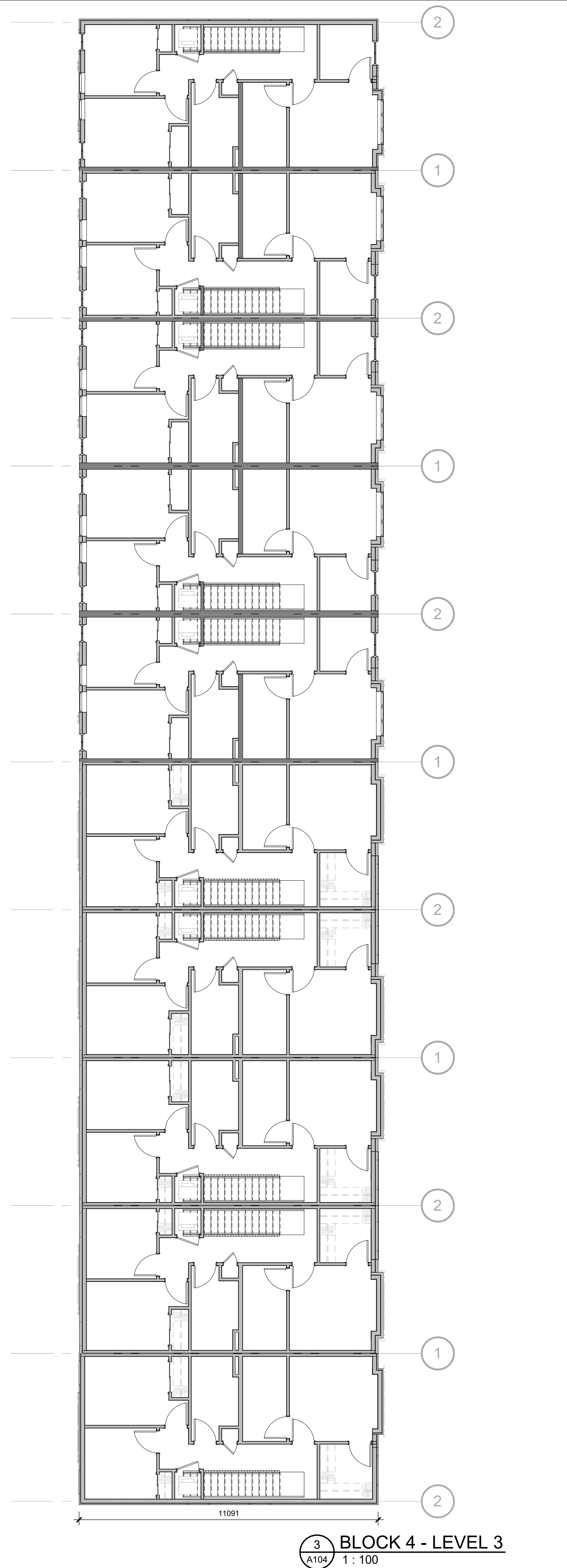

3 BLOCK 4 - LEVEL 3
A104 1 : 100

C:\Users\kham\Documents\122038 - Owen Sound - SITE - R2022 (2022.10.26) OPEN CURRENT - Inseam\N2PP.rvt 2023-01-31 4:17:53 PM

NO.	ISSUED	DATE
1	CLIENT REVIEW	?
2	DRAFT PACKAGE	2023-01-19
3	SFA SUBMISSION	2023-01-31

DO NOT SCALE DRAWINGS. USE ONLY DRAWINGS MARKED "ISSUED FOR CONSTRUCTION". VERIFY CONFIGURATIONS AND DIMENSIONS ON SITE BEFORE BEGINNING WORK. NOTIFY ARCHITECT IMMEDIATELY OF ANY ERRORS, OMISSIONS OR DISCREPANCIES.

CHAMBERLAIN ARCHITECT SERVICES LIMITED AND CHAMBERLAIN CONSTRUCTION SERVICES LIMITED HAVE SIMILAR OWNERSHIP.

CHAMBERLAIN ARCHITECT SERVICES LIMITED HAS COPYRIGHT. CONSTRUCTING A SUBSTANTIALLY SIMILAR BUILDING WITHOUT PERMISSION MAY INFRINGE THE COPYRIGHT OWNER'S RIGHTS. MAKING MINOR CHANGES TO PLANS DOES NOT NECESSARILY AVOID COPYRIGHT INFRINGEMENT. INNOCENT INFRINGEMENT IS NOT A DEFENSE TO COPYRIGHT INFRINGEMENT. ©



1 BLOCK 4 - FRONT ELEVATION
A104A 1 : 100



3 BLOCK 4 - REAR ELEVATION
A104A 1 : 100

OWEN SOUND SMART CENTRES

10th STREET EAST &
18th AVENUE EAST
OWEN SOUND, ON

SHEET NAME

BLOCK 4 ELEVATIONS I

START DATE	2022.09.12
DRAWN BY	HK
CHECKED BY	CMC
SCALE	1 : 100
PROJECT NO.	122038

DRAWING

A104A

C:\Users\khem\Documents\122038 - Owen Sound - SITE - R022 (2022.10.26) OPR CURRENT - Inset.mxd (HP) .rvt 2023-01-31 4:18:26 PM

NO.	ISSUED	DATE
1	DRAFT PACKAGE	2023-01-19
2	SPA SUBMISSION	2023-01-31



1 BLOCK 4 - LEFT ELEVATION
A104B 1 : 100

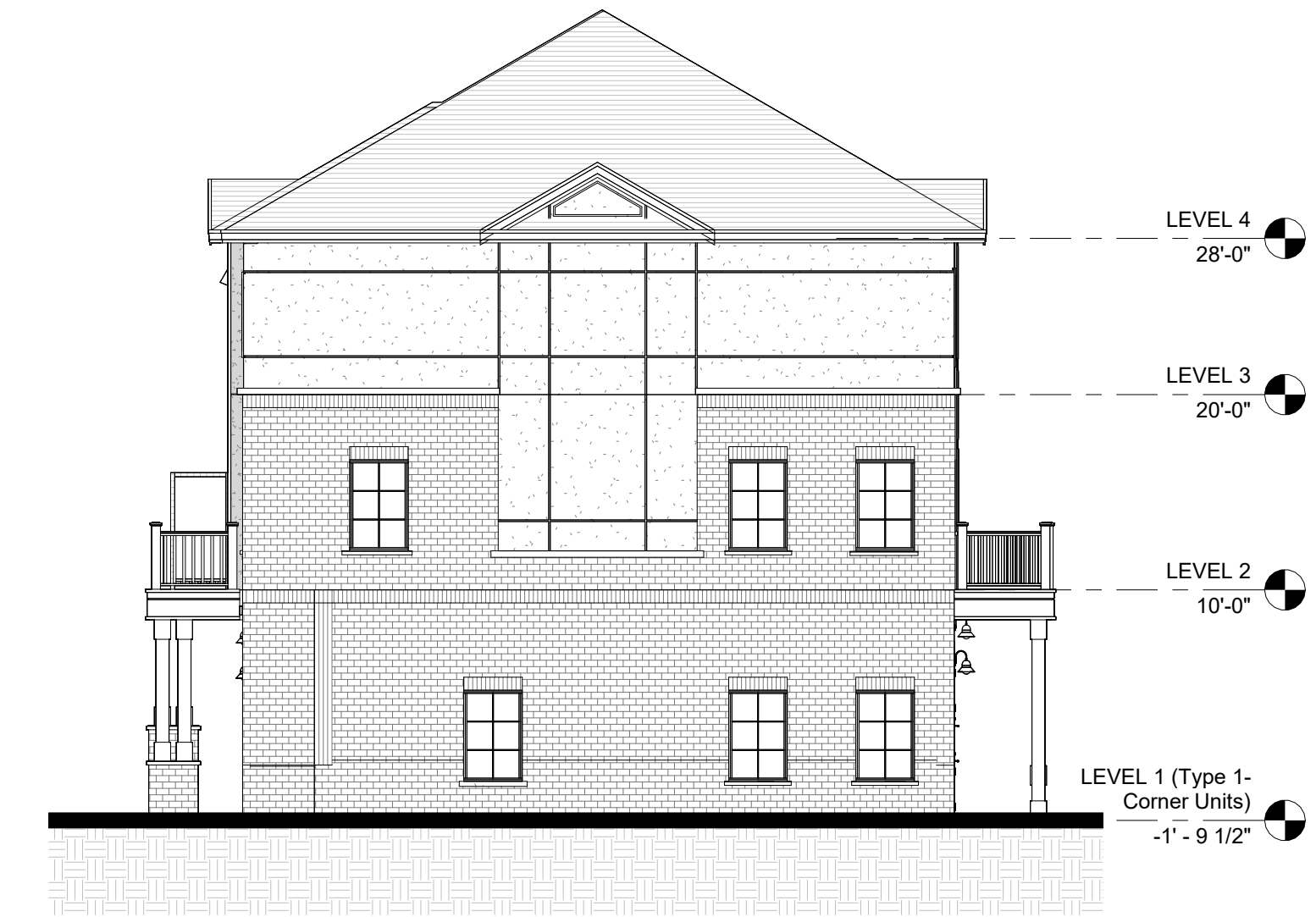

2 BLOCK 4 - RIGHT ELEVATION
A104B 1 : 100

DO NOT SCALE DRAWINGS. USE ONLY DRAWINGS MARKED "ISSUED FOR CONSTRUCTION". VERIFY CONFIGURATIONS AND DIMENSIONS ON SITE BEFORE BEGINNING WORK. NOTIFY ARCHITECT IMMEDIATELY OF ANY ERRORS, OMISSIONS OR DISCREPANCIES.

CHAMBERLAIN ARCHITECT SERVICES LIMITED AND CHAMBERLAIN CONSTRUCTION SERVICES LIMITED HAVE SIMILAR OWNERSHIP.

CHAMBERLAIN ARCHITECT SERVICES LIMITED HAS COPYRIGHT. CONSTRUCTING A SUBSTANTIALLY SIMILAR BUILDING WITHOUT PERMISSION MAY INFRINGE THE COPYRIGHT OWNER'S RIGHTS. MAKING MINOR CHANGES TO PLANS DOES NOT NECESSARILY AVOID COPYRIGHT INFRINGEMENT. INNOCENT INFRINGEMENT IS NOT A DEFENSE TO COPYRIGHT INFRINGEMENT. ©

SEAL

OWEN SOUND SMART CENTRES

10th STREET EAST &
18th AVENUE EAST
OWEN SOUND, ON

SHEET NAME

BLOCK 4 ELEVATIONS II

START DATE 2022.09.12

DRAWN BY HK

CHECKED BY CMC

SCALE 1 : 100

PROJECT NO. 122038

DRAWING

A104B

C:\Users\shkhem\Documents\122038 - Owen Sound - SITE - R2022 (2022.10.26) OPA CURRENT - InseamHQ.rvt 2023-01-31 4:18:47 PM

NO.	ISSUED	DATE
1	DRAFT PACKAGE	2023-01-19
2	SPA SUBMISSION	2023-01-31

DO NOT SCALE DRAWINGS. USE ONLY DRAWINGS MARKED "ISSUED FOR CONSTRUCTION". VERIFY CONFIGURATIONS AND DIMENSIONS ON SITE BEFORE BEGINNING WORK. NOTIFY ARCHITECT IMMEDIATELY OF ANY ERRORS, OMISSIONS OR DISCREPANCIES.

CHAMBERLAIN ARCHITECT SERVICES LIMITED AND CHAMBERLAIN CONSTRUCTION SERVICES LIMITED HAVE SIMILAR OWNERSHIP.

CHAMBERLAIN ARCHITECT SERVICES LIMITED HAS COPYRIGHT. CONSTRUCTING A SUBSTANTIALLY SIMILAR BUILDING WITHOUT PERMISSION MAY INFRINGE THE COPYRIGHT OWNER'S RIGHTS. MAKING MINOR CHANGES TO PLANS DOES NOT NECESSARILY AVOID COPYRIGHT INFRINGEMENT. INNOCENT INFRINGEMENT IS NOT A DEFENSE TO COPYRIGHT INFRINGEMENT. ©

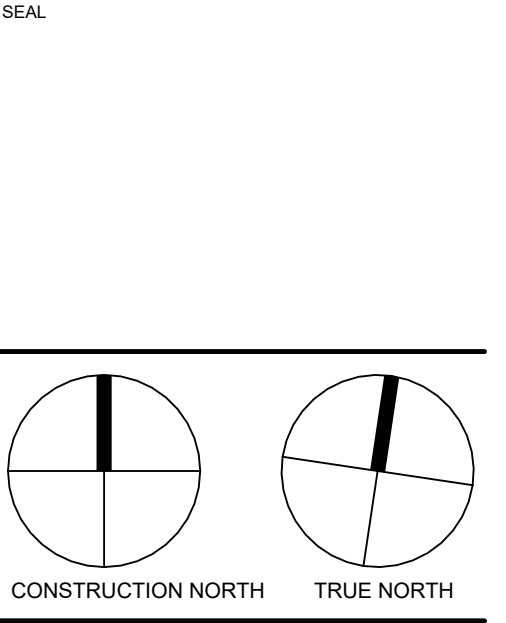

OWEN SOUND SMART CENTRES

10th STREET EAST &
18th AVENUE EAST
OWEN SOUND, ON

SHEET NAME

BLOCK 5 FLOOR PLANS

START DATE	2022.09.12
DRAWN BY	HK
CHECKED BY	CMC
SCALE	1 : 100
PROJECT NO.	122038

A105

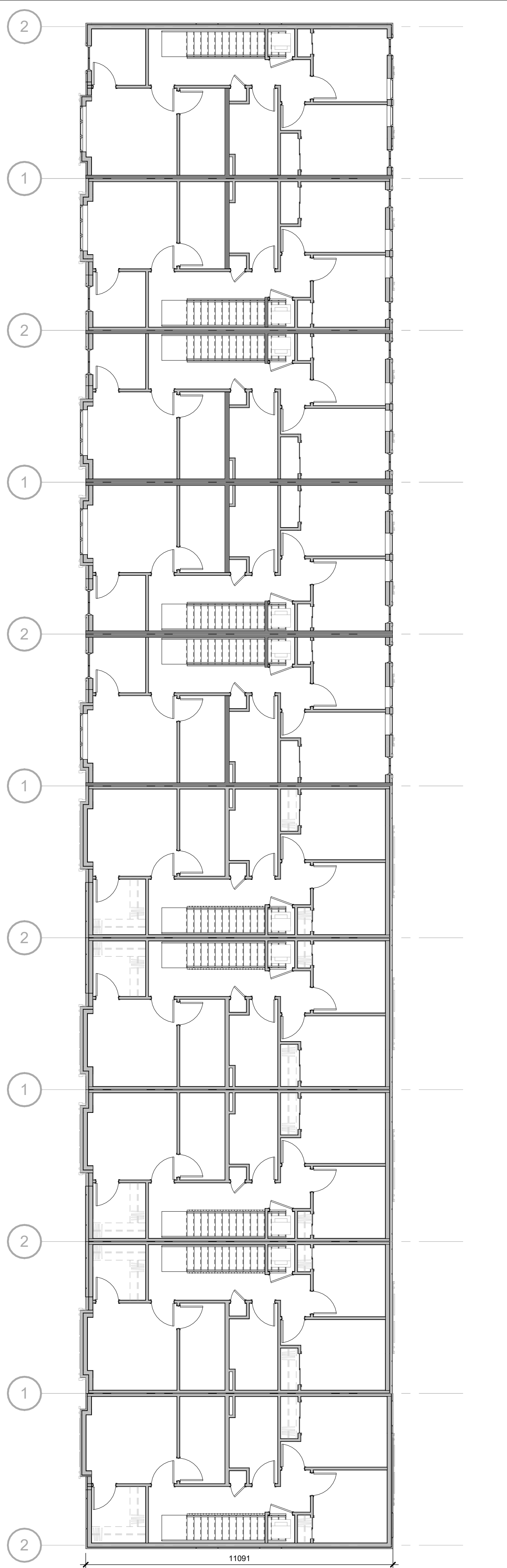

3 BLOCK 5 - LEVEL 3
A105 1 : 100

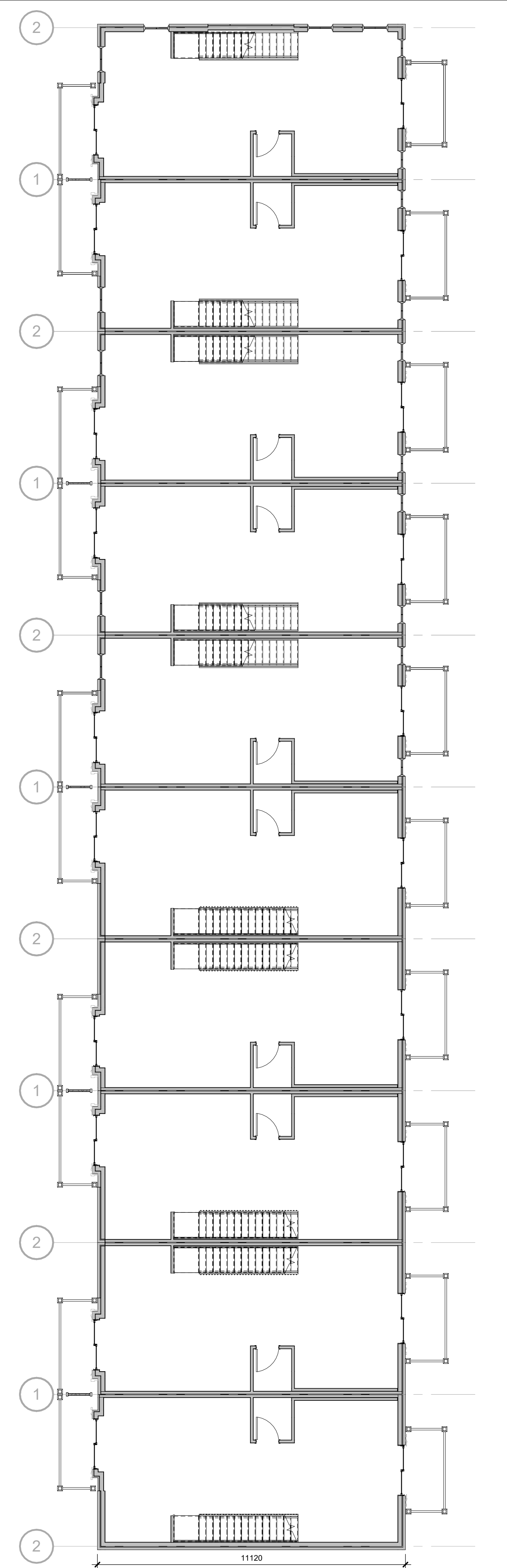

2 BLOCK 5 - LEVEL 2
A105 1 : 100

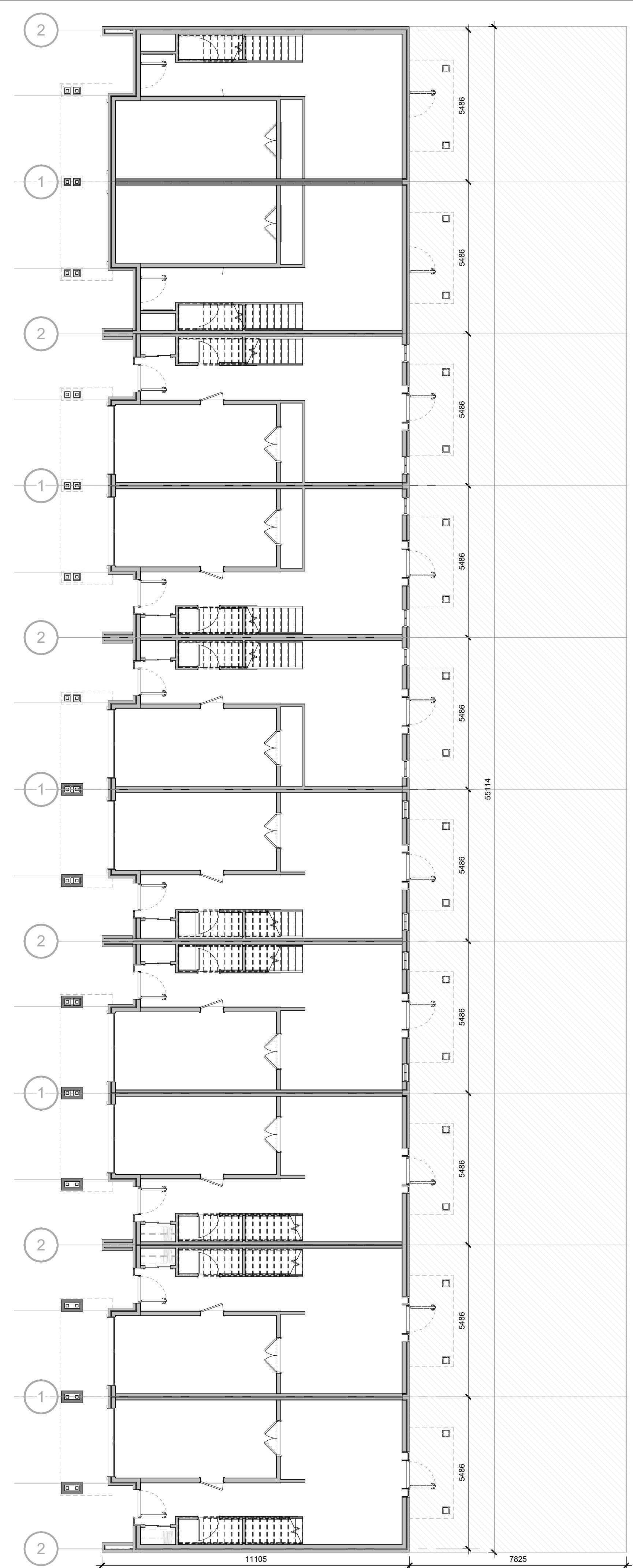

1 BLOCK 5 - LEVEL 1
A105 1 : 100

C:\Users\sharm\Documents\122038 - Owen Sound - SITE - R2022 (2022.10.26) OPA CURRENT - Inarm\HOPP.rvt 2023-01-31 4:19:11 PM

NO.	ISSUED	DATE
1	CLIENT REVIEW	?
2	DRAFT PACKAGE	2023-01-19
3	SFA SUBMISSION	2023-01-31



1 BLOCK 5 - FRONT ELEVATION
A105A 1:100

DO NOT SCALE DRAWINGS. USE ONLY DRAWINGS MARKED "ISSUED FOR CONSTRUCTION". VERIFY CONFIGURATIONS AND DIMENSIONS ON SITE BEFORE BEGINNING WORK. NOTIFY ARCHITECT IMMEDIATELY OF ANY ERRORS, OMISSIONS OR DISCREPANCIES.

CHAMBERLAIN ARCHITECT SERVICES LIMITED AND CHAMBERLAIN CONSTRUCTION SERVICES LIMITED HAVE SIMILAR OWNERSHIP.

CHAMBERLAIN ARCHITECT SERVICES LIMITED HAS COPYRIGHT. CONSTRUCTING A SUBSTANTIALLY SIMILAR BUILDING WITHOUT PERMISSION MAY INFRINGE THE COPYRIGHT OWNER'S RIGHTS. MAKING MINOR CHANGES TO PLANS DOES NOT NECESSARILY AVOID COPYRIGHT INFRINGEMENT. INNOCENT INFRINGEMENT IS NOT A DEFENSE TO COPYRIGHT INFRINGEMENT. ©



3 BLOCK 5 - REAR ELEVATION
A105A 1:100

OWEN SOUND SMART CENTRES

10th STREET EAST &
18th AVENUE EAST
OWEN SOUND, ON

SHEET NAME

BLOCK 5 ELEVATIONS I

START DATE	2022.09.12
DRAWN BY	HK
CHECKED BY	CMC
SCALE	1 : 100
PROJECT NO.	122038

DRAWING

A105A

C:\Users\hskem\Documents\122038 - Owen Sound - SITE - R022 (2022.10.26) OPS CURRENT - Inset.mxd

NO.	ISSUED	DATE
1	DRAFT PACKAGE	2023-01-19
2	SPA SUBMISSION	2023-01-31

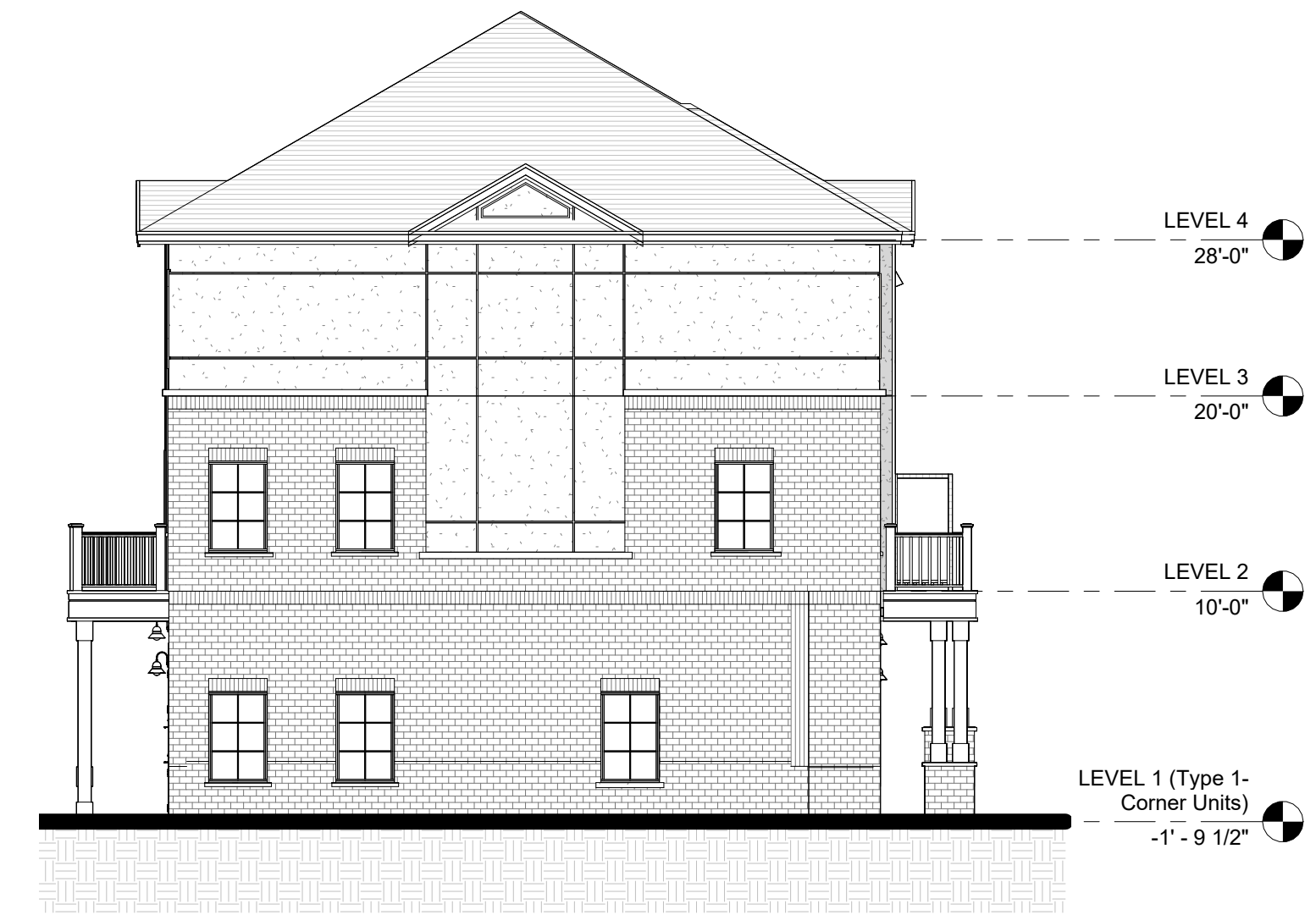

1 BLOCK 5 - LEFT ELEVATION
A105B 1: 100



2 BLOCK 5 - RIGHT ELEVATION
A105B 1: 100

DO NOT SCALE DRAWINGS. USE ONLY DRAWINGS MARKED "ISSUED FOR CONSTRUCTION". VERIFY CONFIGURATIONS AND DIMENSIONS ON SITE BEFORE BEGINNING WORK. NOTIFY ARCHITECT IMMEDIATELY OF ANY ERRORS, OMISSIONS OR DISCREPANCIES.

CHAMBERLAIN ARCHITECT SERVICES LIMITED AND CHAMBERLAIN CONSTRUCTION SERVICES LIMITED HAVE SIMILAR OWNERSHIP.

CHAMBERLAIN ARCHITECT SERVICES LIMITED HAS COPYRIGHT. CONSTRUCTING A SUBSTANTIALLY SIMILAR BUILDING WITHOUT PERMISSION MAY INFRINGE THE COPYRIGHT OWNER'S RIGHTS. MAKING MINOR CHANGES TO PLANS DOES NOT NECESSARILY AVOID COPYRIGHT INFRINGEMENT. INNOCENT INFRINGEMENT IS NOT A DEFENSE TO COPYRIGHT INFRINGEMENT. ©

SEAL

**OWEN SOUND
SMART CENTRES**

10th STREET EAST &
18th AVENUE EAST
OWEN SOUND, ON

SHEET NAME

**BLOCK 5
ELEVATIONS II**

START DATE 2022.09.12

DRAWN BY HK

CHECKED BY CMC

SCALE 1 : 100

PROJECT NO. 122038

DRAWING

A105B

C:\Users\shkarm\Documents\122038 - Owen Sound - SITE - R2022 (2022.10.26) OPEN CURRENT - InseamHQ.rvt 2023-01-31 4:20:13 PM

NO.	ISSUED	DATE
1	DRAFT PACKAGE	2023-01-19
2	SPA SUBMISSION	2023-01-31

DO NOT SCALE DRAWINGS. USE ONLY DRAWINGS MARKED "ISSUED FOR CONSTRUCTION". VERIFY CONFIGURATIONS AND DIMENSIONS ON SITE BEFORE BEGINNING WORK. NOTIFY ARCHITECT IMMEDIATELY OF ANY ERRORS, OMISSIONS OR DISCREPANCIES.

CHAMBERLAIN ARCHITECT SERVICES LIMITED AND CHAMBERLAIN CONSTRUCTION SERVICES LIMITED HAVE SIMILAR OWNERSHIP.

CHAMBERLAIN ARCHITECT SERVICES LIMITED HAS COPYRIGHT. CONSTRUCTING A SUBSTANTIALLY SIMILAR BUILDING WITHOUT PERMISSION MAY INFRINGE THE COPYRIGHT OWNER'S RIGHTS. MAKING MINOR CHANGES TO PLANS DOES NOT NECESSARILY AVOID COPYRIGHT INFRINGEMENT. INNOCENT INFRINGEMENT IS NOT A DEFENSE TO COPYRIGHT INFRINGEMENT. ©

SEAL

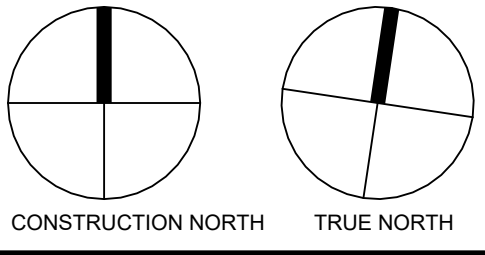

OWEN SOUND SMART CENTRES

10th STREET EAST &
18th AVENUE EAST
OWEN SOUND, ON

SHEET NAME

BLOCK 6 FLOOR PLANS

START DATE	2022.09.12
DRAWN BY	HK
CHECKED BY	CMC
SCALE	1 : 100
PROJECT NO.	122038

DRAWING

A106

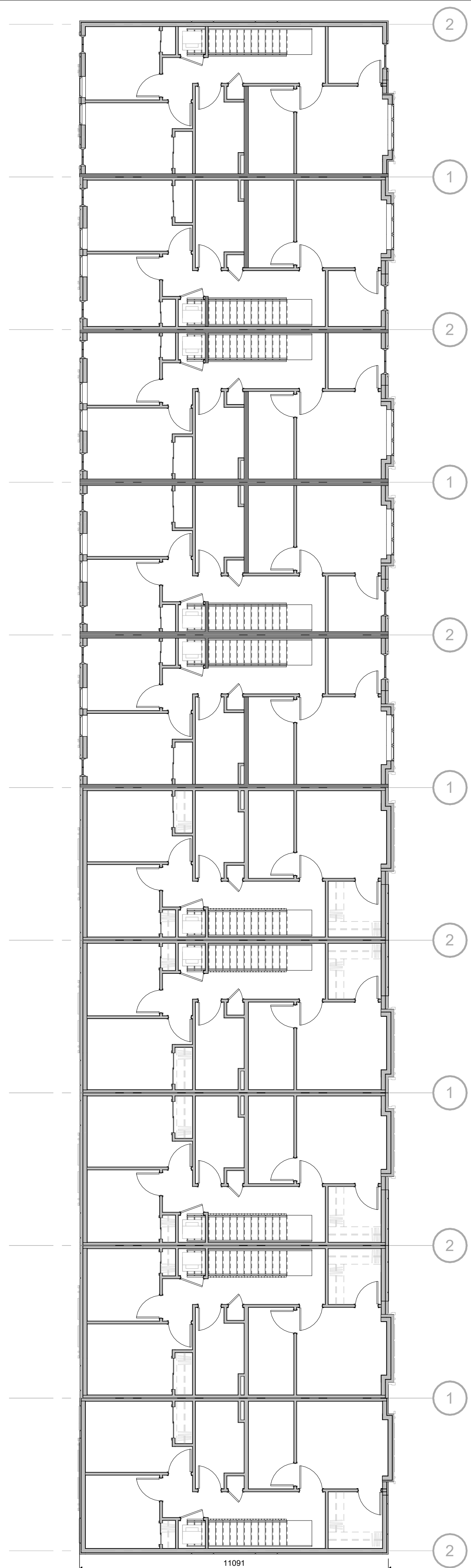

3 BLOCK 6 - LEVEL 3
A106 1 : 100

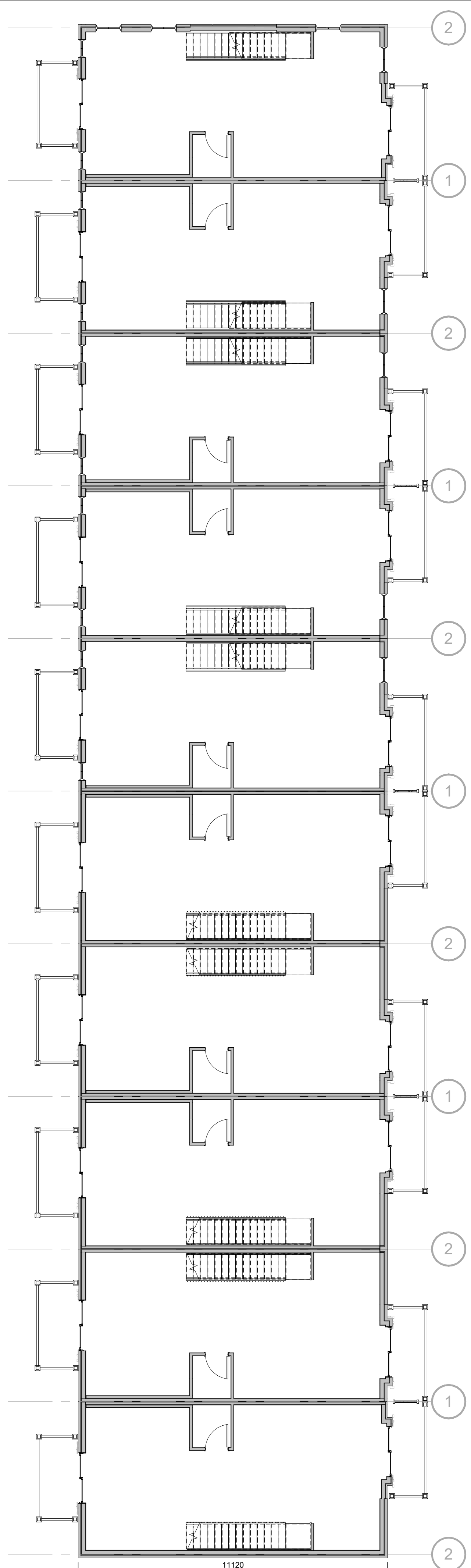

2 BLOCK 6 - LEVEL 2
A106 1 : 100

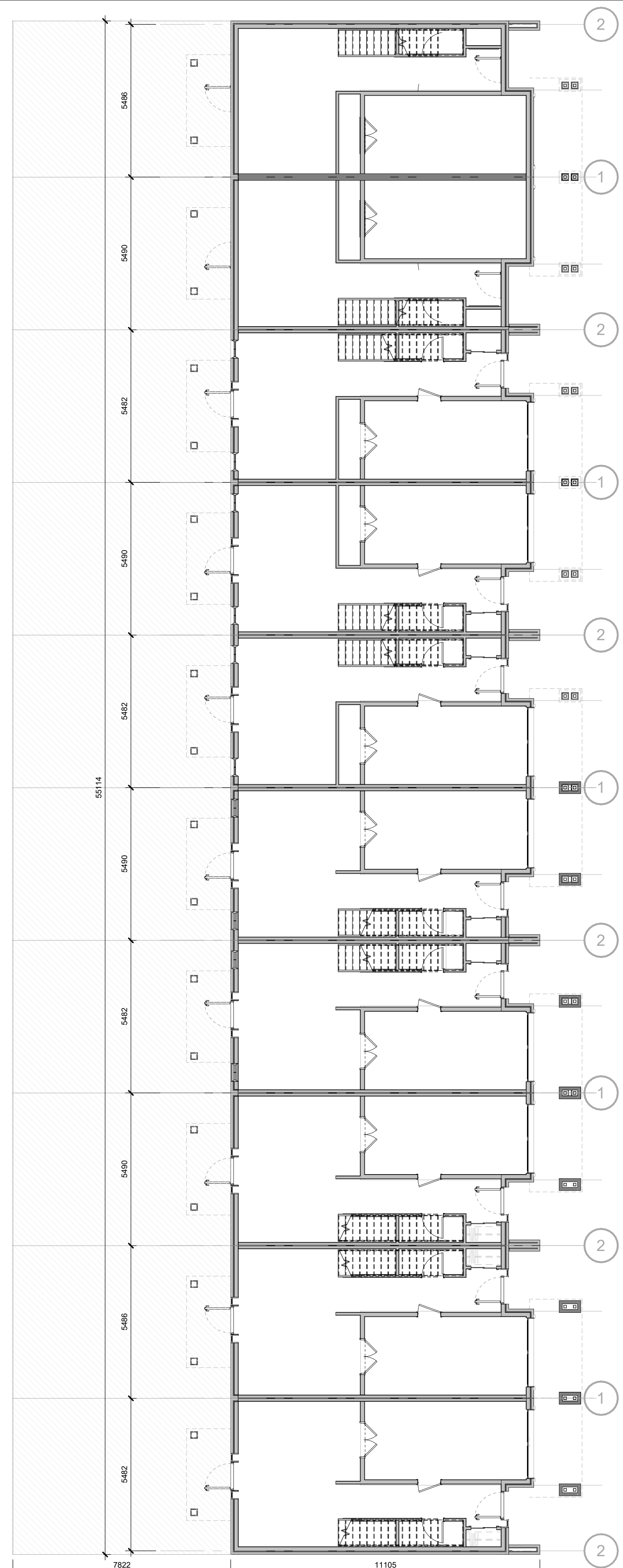

1 BLOCK 6 - LEVEL 1
A106 1 : 100

C:\Users\hkeam\Documents\122038 - Owen Sound - SITE - R2022 (2022.10.26) OPA CURRENT - hkeam\hkeam.rvt 2023-01-31 14:26:38 PM

NO.	ISSUED	DATE
1	CLIENT REVIEW	?
2	DRAFT PACKAGE	2023-01-19
3	SPA SUBMISSION	2023-01-31

DO NOT SCALE DRAWINGS. USE ONLY DRAWINGS MARKED "ISSUED FOR CONSTRUCTION". VERIFY CONFIGURATIONS AND DIMENSIONS ON SITE BEFORE BEGINNING WORK. NOTIFY ARCHITECT IMMEDIATELY OF ANY ERRORS, OMISSIONS OR DISCREPANCIES.

CHAMBERLAIN ARCHITECT SERVICES LIMITED AND CHAMBERLAIN CONSTRUCTION SERVICES LIMITED HAVE SIMILAR OWNERSHIP.

CHAMBERLAIN ARCHITECT SERVICES LIMITED HAS COPYRIGHT. CONSTRUCTING A SUBSTANTIALLY SIMILAR BUILDING WITHOUT PERMISSION MAY INFRINGE THE COPYRIGHT OWNER'S RIGHTS. MAKING MINOR CHANGES TO PLANS DOES NOT NECESSARILY AVOID COPYRIGHT INFRINGEMENT. INNOCENT INFRINGEMENT IS NOT A DEFENSE TO COPYRIGHT INFRINGEMENT. ©

SEAL

**OWEN SOUND
SMART CENTRES**

10th STREET EAST &
18th AVENUE EAST
OWEN SOUND, ON

SHEET NAME

**BLOCK 6
ELEVATIONS I**

START DATE	2022.09.12
DRAWN BY	HK
CHECKED BY	CMC
SCALE	1 : 100
PROJECT NO.	122038

DRAWING

A106A



1 BLOCK 6 - FRONT ELEVATION
A106A 1 : 100



3 BLOCK 6 - REAR ELEVATION
A106A 1 : 100

C:\Users\hkarim\Documents\122038 - Owen Sound - SITE - R2022 (2022.10.26) OPAC CURRENT - Inset.mxd\HOPP.rvt 2023-01-31 4:21:17 PM

NO.	ISSUED	DATE
1	DRAFT PACKAGE	2023-01-19
2	SPA SUBMISSION	2023-01-31

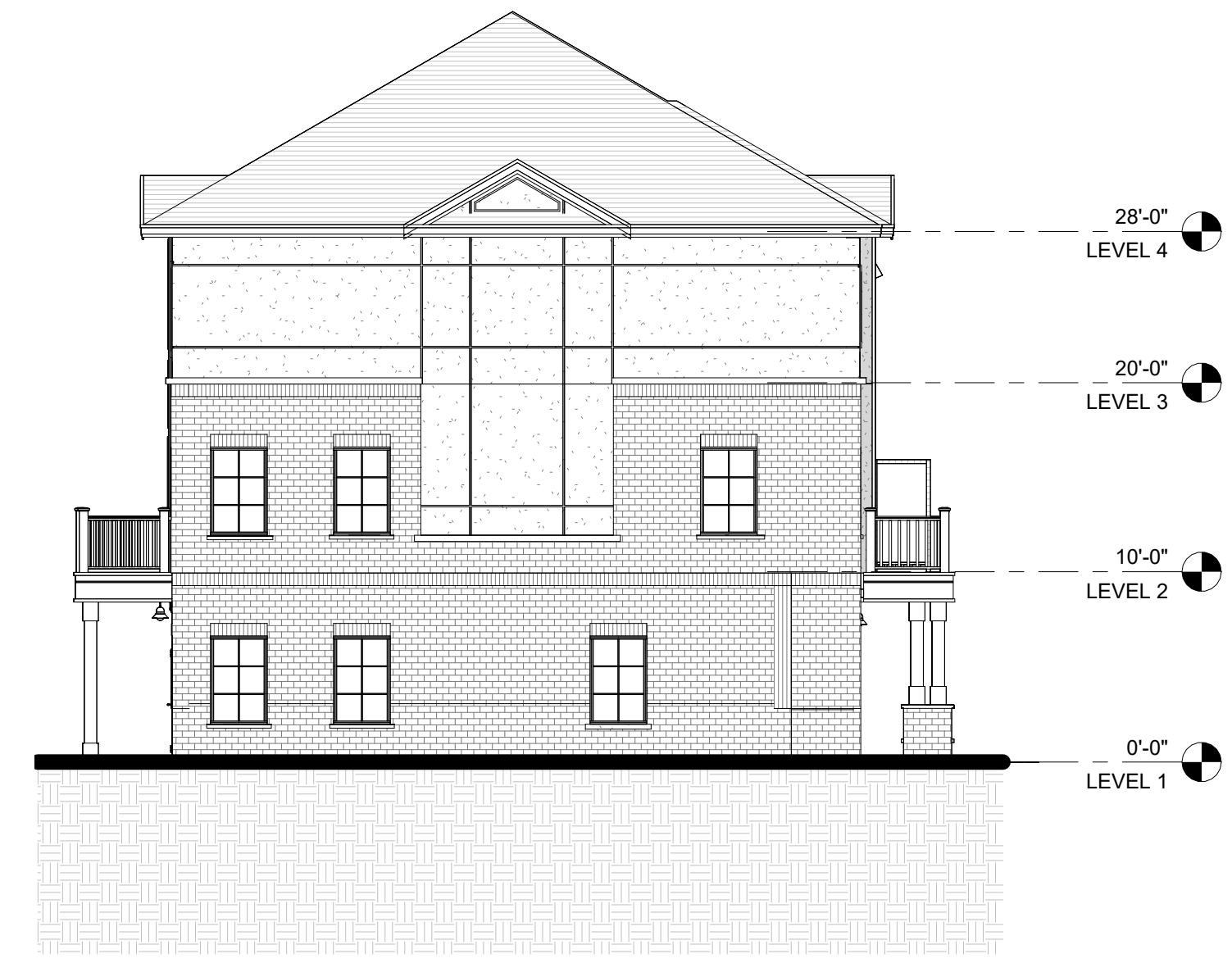

1 BLOCK 6 - LEFT ELEVATION
A106B 1 : 100

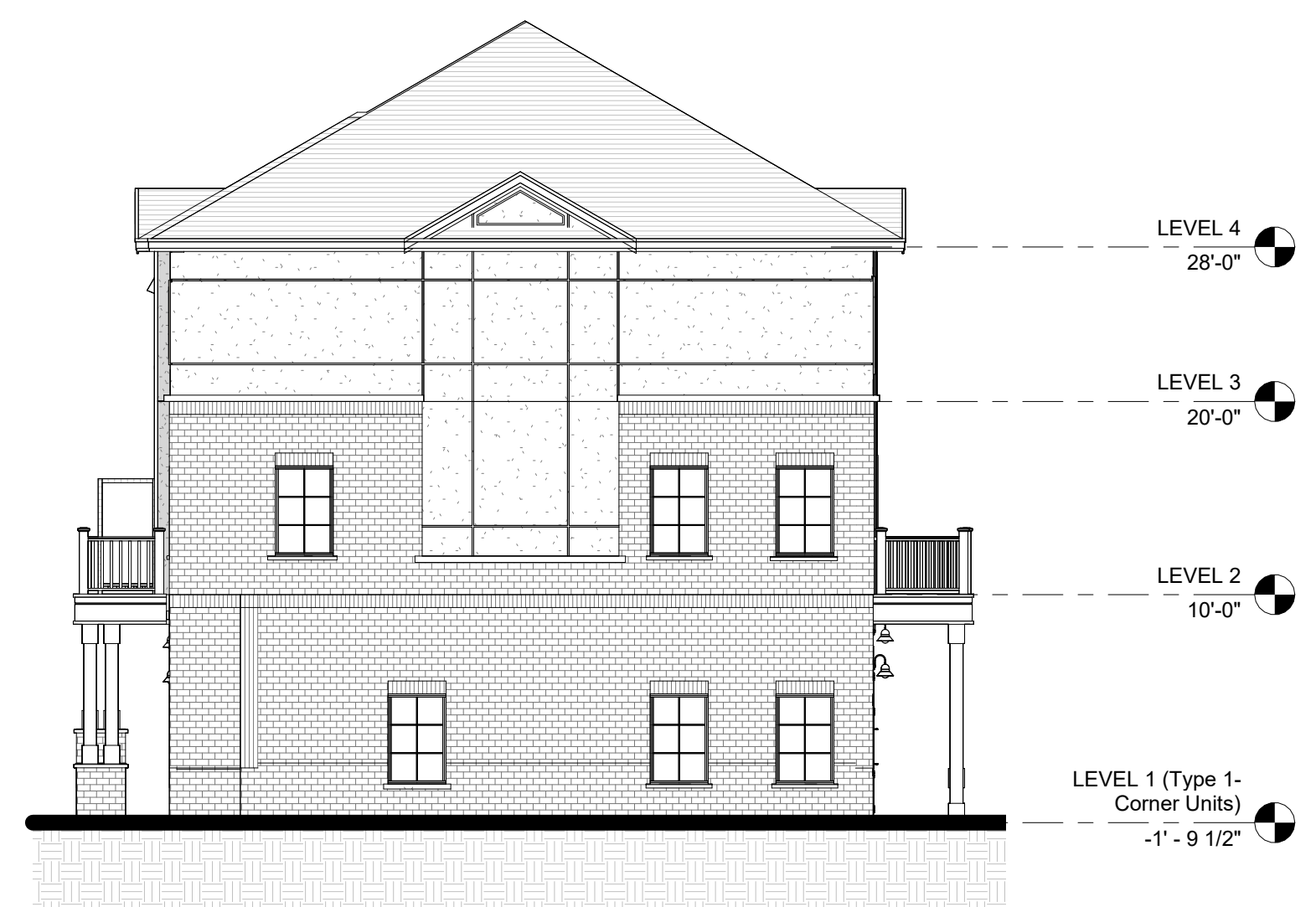

2 BLOCK 6 - RIGHT ELEVATION
A106B 1 : 100

DO NOT SCALE DRAWINGS. USE ONLY DRAWINGS MARKED "ISSUED FOR CONSTRUCTION". VERIFY CONFIGURATIONS AND DIMENSIONS ON SITE BEFORE BEGINNING WORK. NOTIFY ARCHITECT IMMEDIATELY OF ANY ERRORS, OMISSIONS OR DISCREPANCIES.

CHAMBERLAIN ARCHITECT SERVICES LIMITED AND CHAMBERLAIN CONSTRUCTION SERVICES LIMITED HAVE SIMILAR OWNERSHIP.

CHAMBERLAIN ARCHITECT SERVICES LIMITED HAS COPYRIGHT. CONSTRUCTING A SUBSTANTIALLY SIMILAR BUILDING WITHOUT PERMISSION MAY INFRINGE THE COPYRIGHT OWNER'S RIGHTS. MAKING MINOR CHANGES TO PLANS DOES NOT NECESSARILY AVOID COPYRIGHT INFRINGEMENT. INNOCENT INFRINGEMENT IS NOT A DEFENSE TO COPYRIGHT INFRINGEMENT. ©

SEAL

**OWEN SOUND
SMART CENTRES**

10th STREET EAST &
18th AVENUE EAST
OWEN SOUND, ON

SHEET NAME

**BLOCK 6
ELEVATIONS II**

START DATE 2022.09.12

DRAWN BY HK

CHECKED BY CMC

SCALE 1 : 100

PROJECT NO. 122038

DRAWING

A106B

C:\Users\shkaram\Documents\122038 - Owen Sound - SITE - R2022 (2022.10.26) OPA CURRENT - InseamHQ.rvt 2023-01-31 4:21:44 PM

NO.	ISSUED	DATE
1	CLIENT REVIEW	?
2	DRAFT PACKAGE	2023-01-19
3	SFA SUBMISSION	2023-01-31

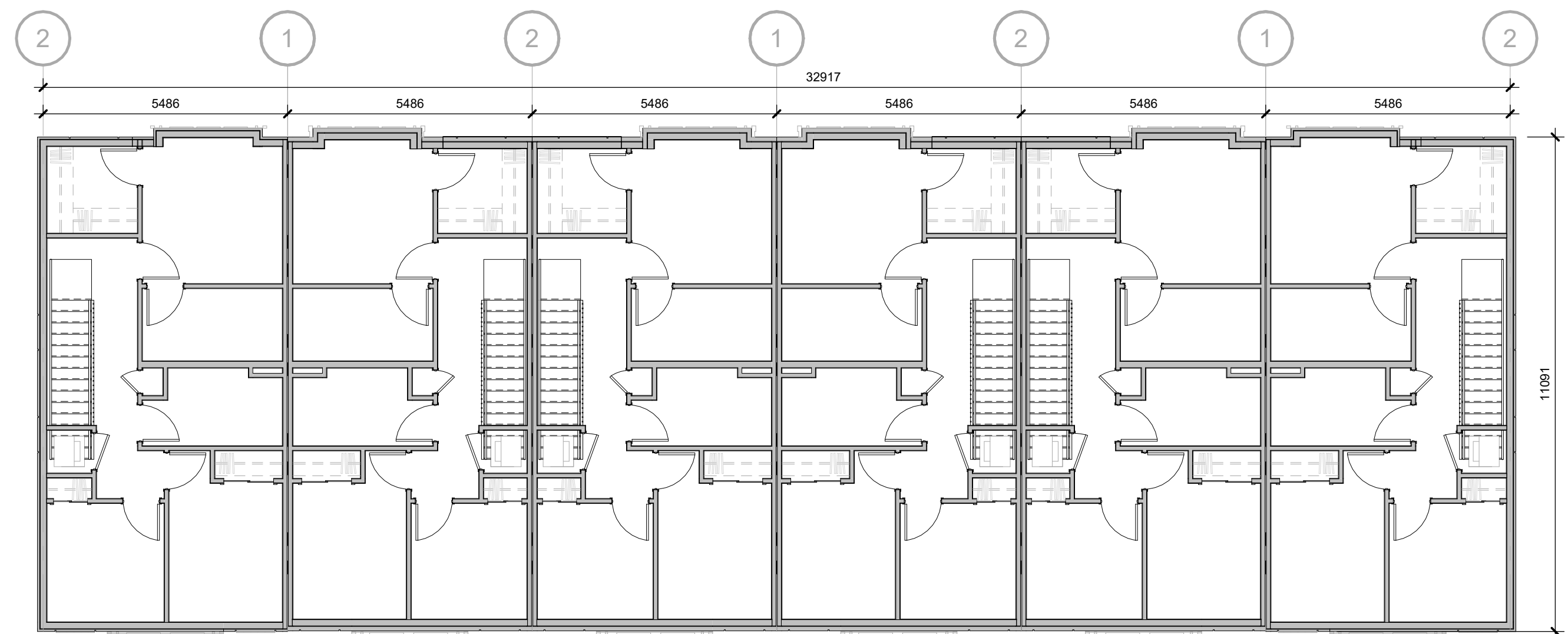

3 BLOCK 7 - LEVEL 3
A107 1 : 100

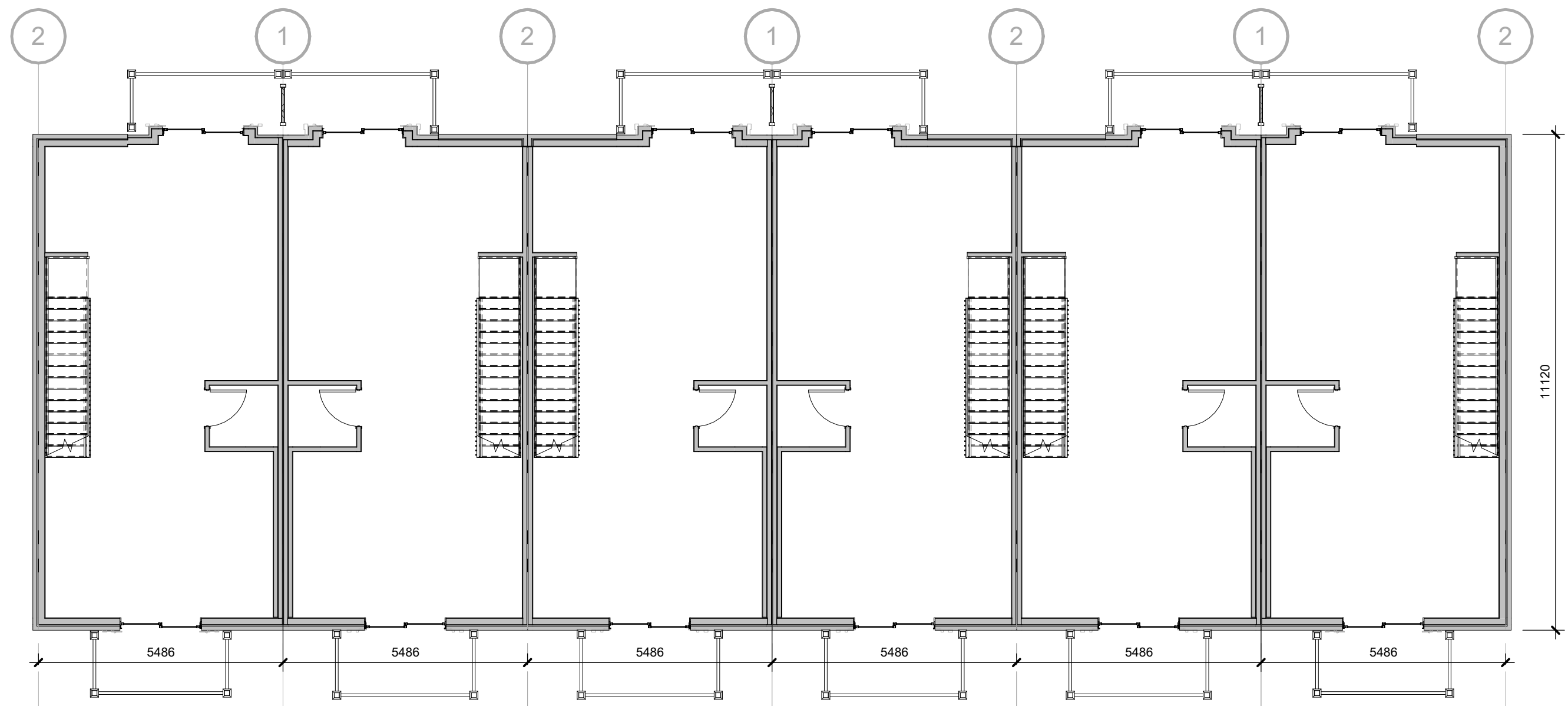

2 BLOCK 7 - LEVEL 2
A107 1 : 100

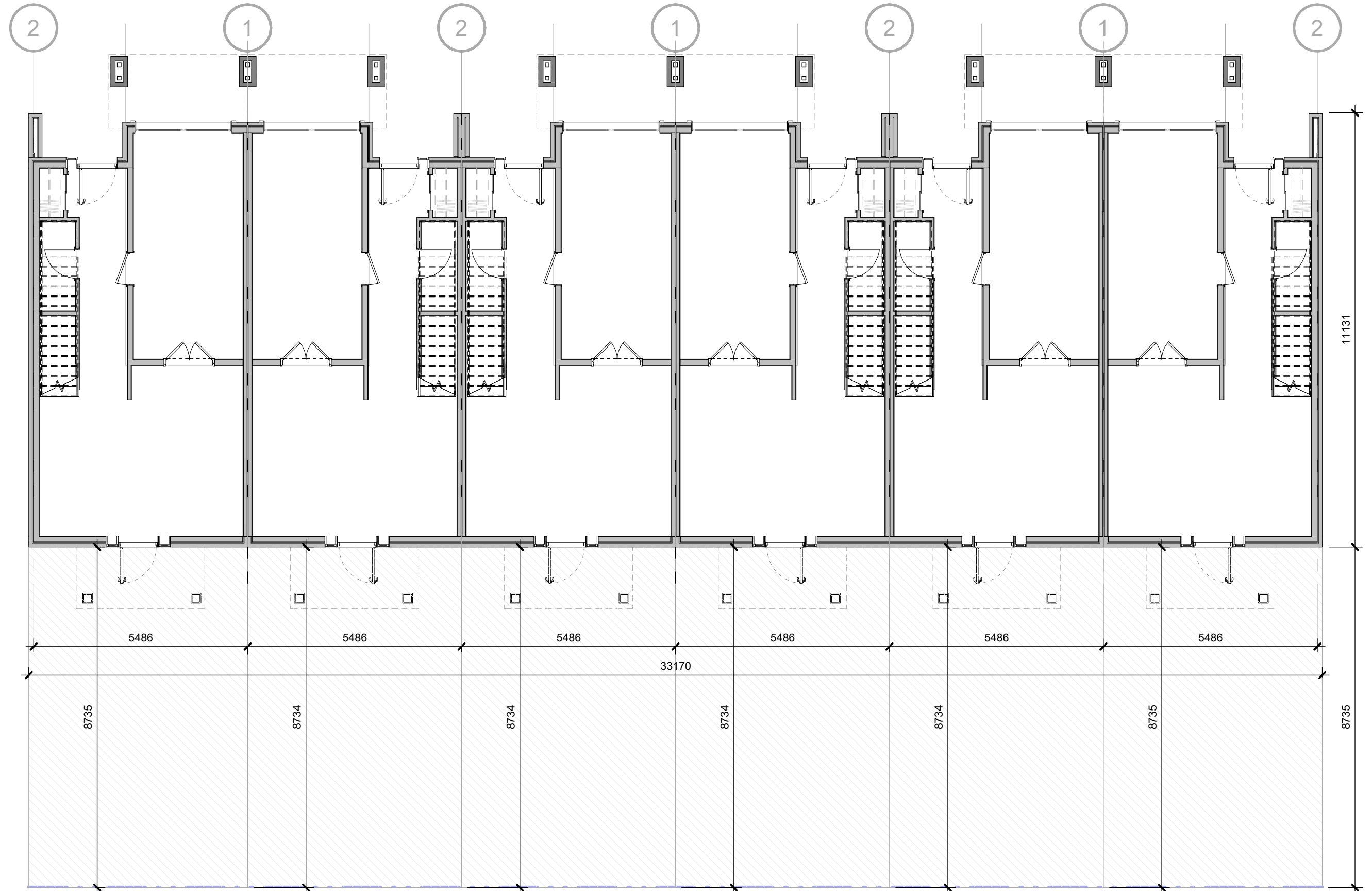

1 BLOCK 7 - LEVEL 1
A107 1 : 100

DO NOT SCALE DRAWINGS. USE ONLY DRAWINGS MARKED "ISSUED FOR CONSTRUCTION". VERIFY CONFIGURATIONS AND DIMENSIONS ON SITE BEFORE BEGINNING WORK. NOTIFY ARCHITECT IMMEDIATELY OF ANY ERRORS, OMISSIONS OR DISCREPANCIES.

CHAMBERLAIN ARCHITECT SERVICES LIMITED AND CHAMBERLAIN CONSTRUCTION SERVICES LIMITED HAVE SIMILAR OWNERSHIP.

CHAMBERLAIN ARCHITECT SERVICES LIMITED HAS COPYRIGHT. CONSTRUCTING A SUBSTANTIALLY SIMILAR BUILDING WITHOUT PERMISSION MAY INFRINGE THE COPYRIGHT OWNER'S RIGHTS. MAKING MINOR CHANGES TO PLANS DOES NOT NECESSARILY AVOID COPYRIGHT INFRINGEMENT. INNOCENT INFRINGEMENT IS NOT A DEFENSE TO COPYRIGHT INFRINGEMENT. ©

SEAL

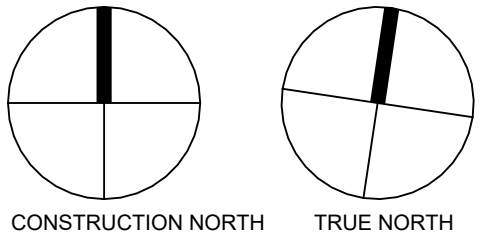

**OWEN SOUND
SMART CENTRES**

10th STREET EAST &
18th AVENUE EAST
OWEN SOUND, ON

SHEET NAME

**BLOCK 7 FLOOR
PLANS**

START DATE 2022.09.12

DRAWN BY HK

CHECKED BY CMC

SCALE 1 : 100

PROJECT NO. 122038

DRAWING

A107

C:\Users\shkerm\Documents\122038 - Owen Sound - SITE - R2022 (2022.10.26) OPA CURRENT - InseamHQPPP.rvt 2023-01-31 4:22:02 PM

NO.	ISSUED	DATE
1	CLIENT REVIEW	?
2	DRAFT PACKAGE	2023-01-19
3	SPA SUBMISSION	2023-01-31



1 BLOCK 7 - FRONT ELEVATION
A107B 1 : 100

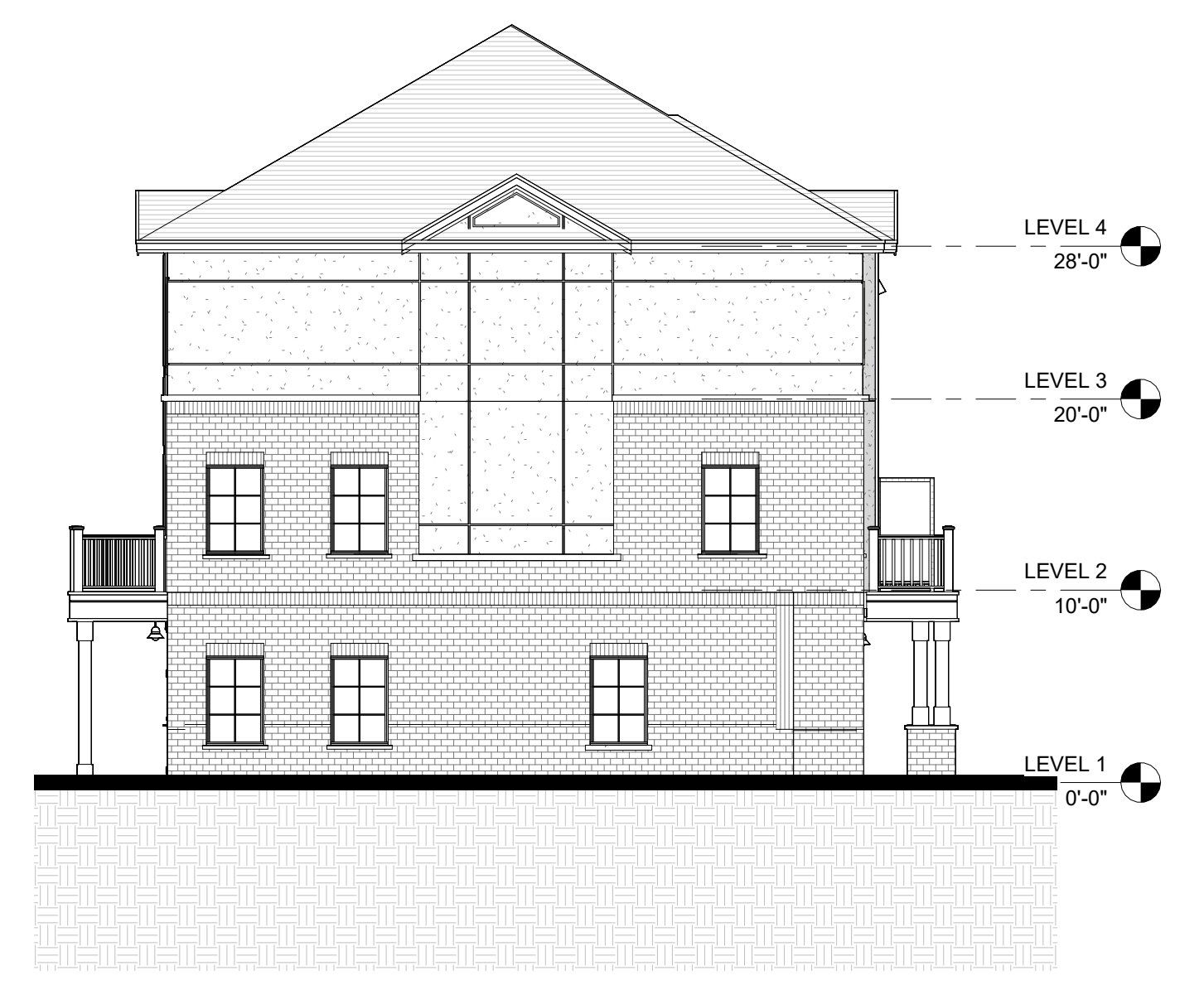

2 BLOCK 7 - LEFT ELEVATION
A107B 1 : 100



3 BLOCK 7 - REAR ELEVATION
A107B 1 : 100

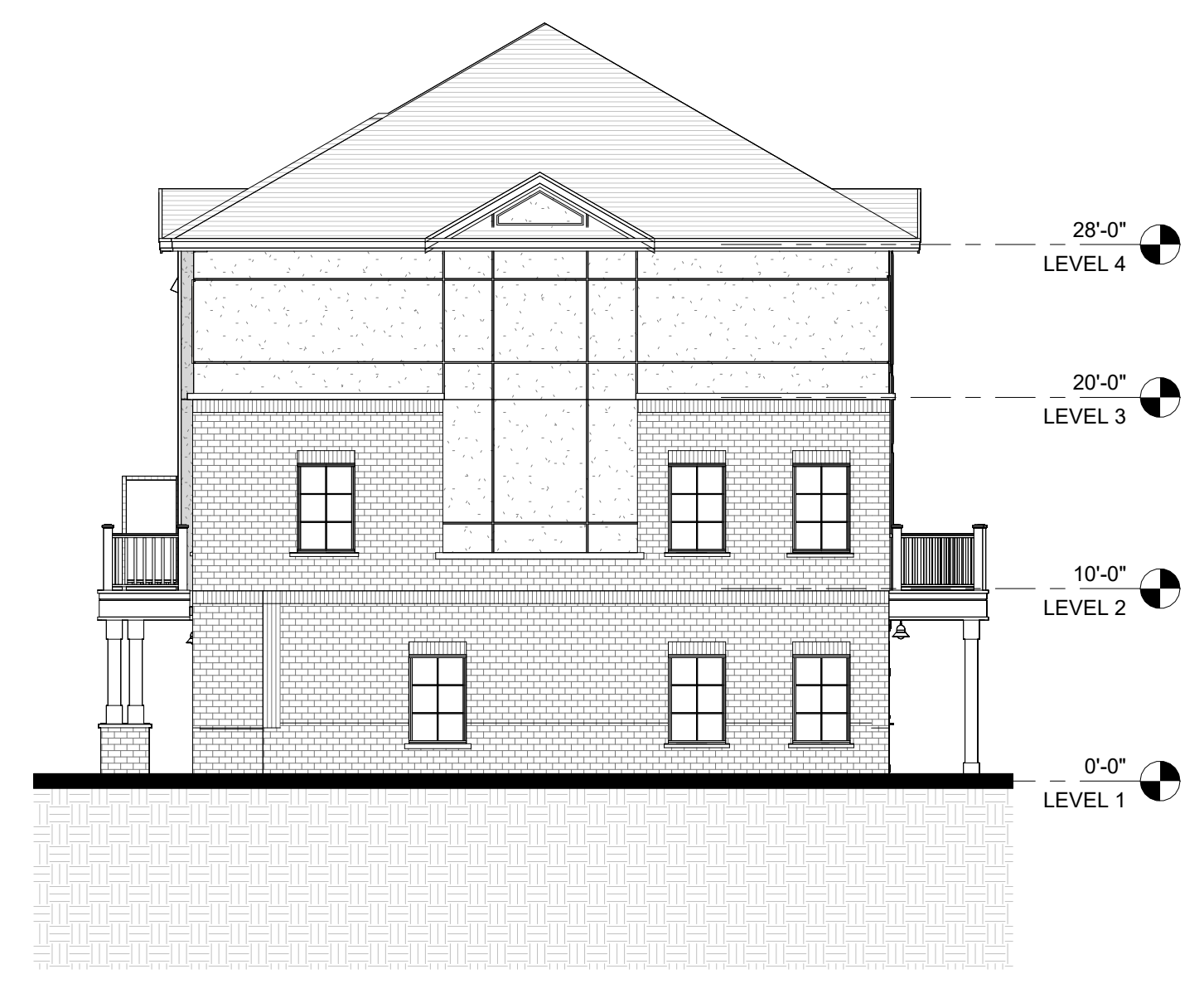

4 BLOCK 7 - RIGHT ELEVATION
A107B 1 : 100

DO NOT SCALE DRAWINGS. USE ONLY DRAWINGS MARKED "ISSUED FOR CONSTRUCTION". VERIFY CONFIGURATIONS AND DIMENSIONS ON SITE BEFORE BEGINNING WORK. NOTIFY ARCHITECT IMMEDIATELY OF ANY ERRORS, OMISSIONS OR DISCREPANCIES.

CHAMBERLAIN ARCHITECT SERVICES LIMITED AND CHAMBERLAIN CONSTRUCTION SERVICES LIMITED HAVE SIMILAR OWNERSHIP.

CHAMBERLAIN ARCHITECT SERVICES LIMITED HAS COPYRIGHT. CONSTRUCTING A SUBSTANTIALLY SIMILAR BUILDING WITHOUT PERMISSION MAY INFRINGE THE COPYRIGHT OWNER'S RIGHTS. MAKING MINOR CHANGES TO PLANS DOES NOT NECESSARILY AVOID COPYRIGHT INFRINGEMENT. INNOCENT INFRINGEMENT IS NOT A DEFENSE TO COPYRIGHT INFRINGEMENT. ©

SEAL

**OWEN SOUND
SMART CENTRES**

10th STREET EAST &
18th AVENUE EAST
OWEN SOUND, ON

SHEET NAME

**BLOCK 7
ELEVATIONS**

START DATE	2022.09.12
DRAWN BY	HK
CHECKED BY	CMC
SCALE	1 : 100
PROJECT NO.	122038

DRAWING

A107B

C:\Users\shkham\Documents\122038 - Owen Sound - SITE - R2022 (2022.10.26) OPA CURRENT - Inset\A107B.rvt 2023-01-31 4:23:06 PM

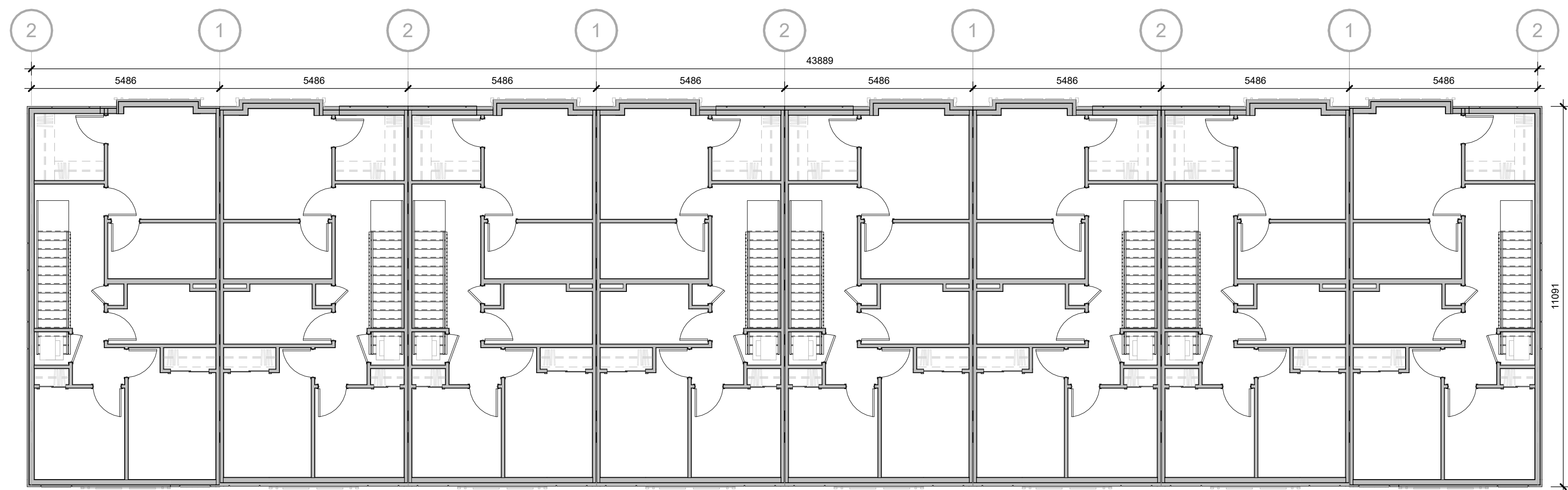

3 BLOCK 8 - LEVEL 3
A108 1 : 100

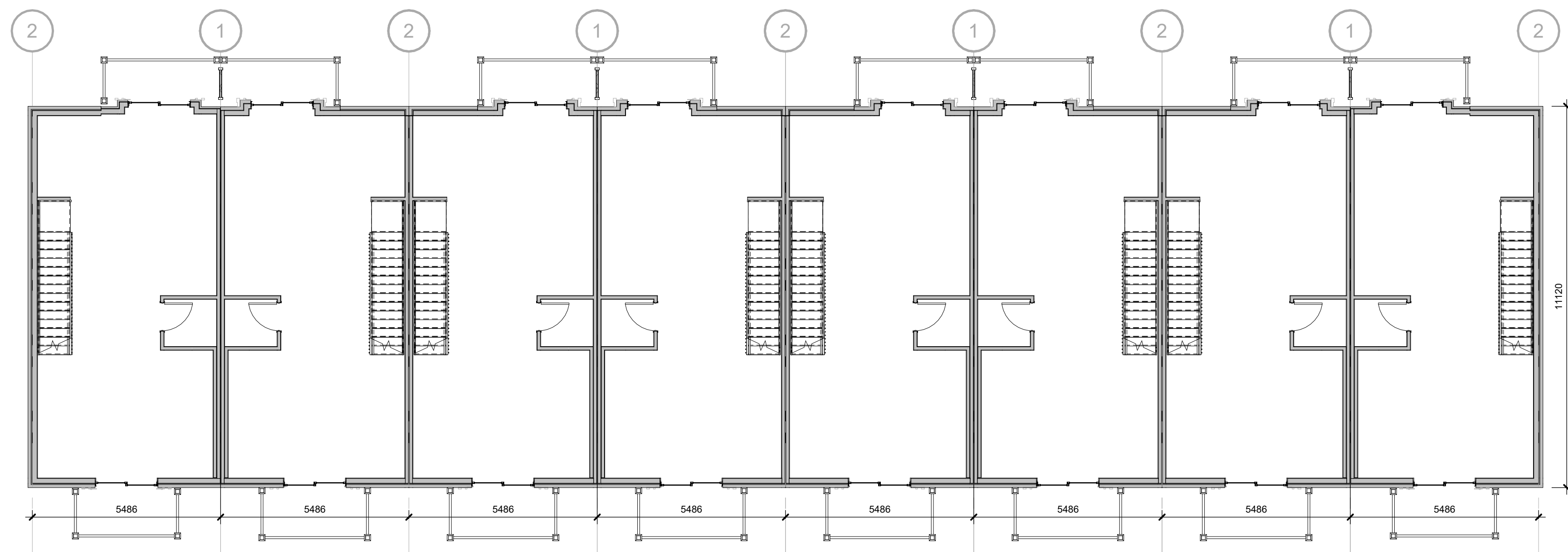

2 BLOCK 8 - LEVEL 2
A108 1 : 100

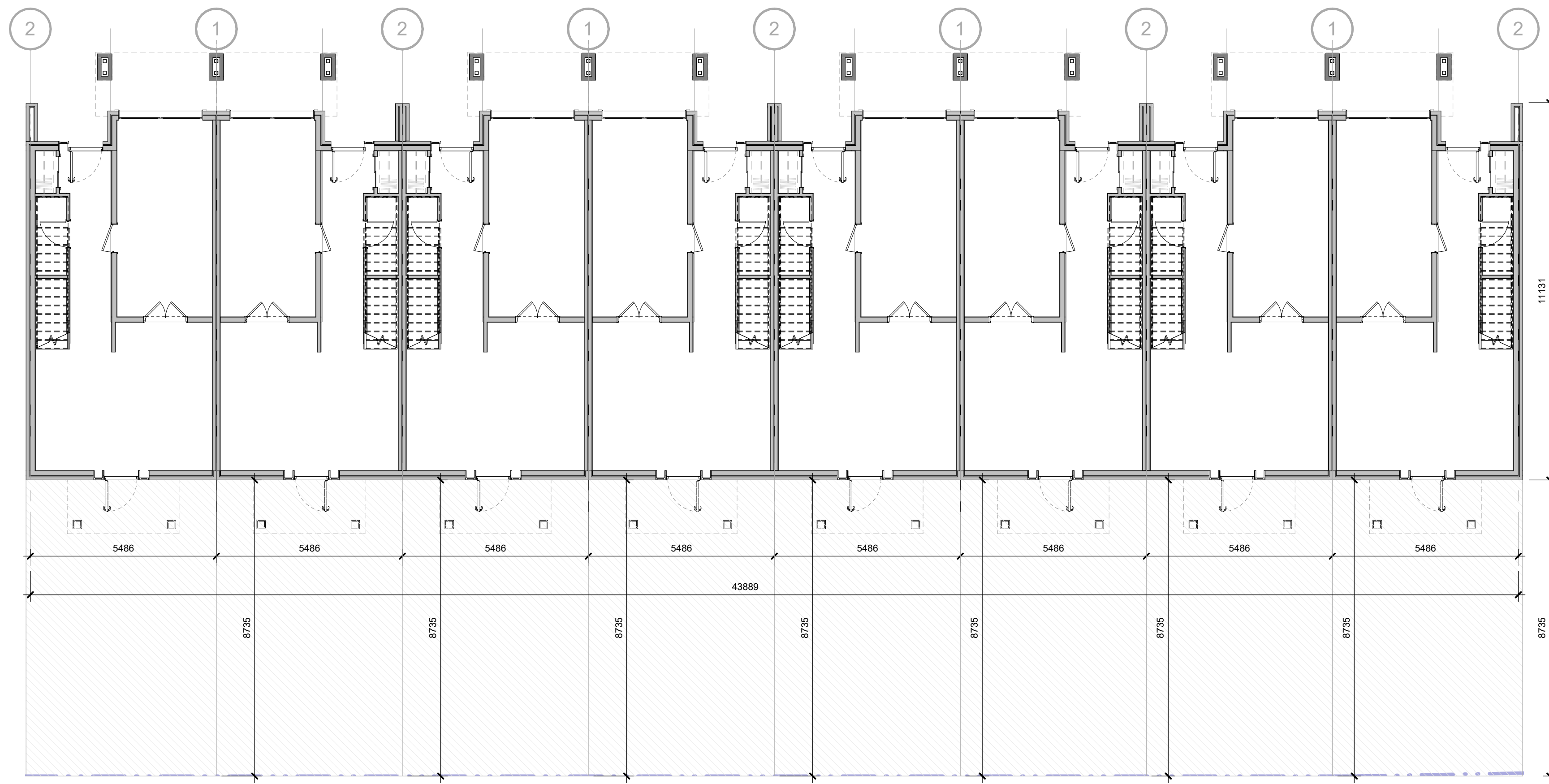

1 BLOCK 8 - LEVEL 1
A108 1 : 100



Chamberlain Architect Services Limited
 4671 Palladium Way (Unit 1)
 Burlington, Ontario, L7M 0W9
 CANADA
 Phone: 905.631.7777
 www.chamberlainIPD.com

NO.	ISSUED	DATE
1	DRAFT PACKAGE	2023-01-19
2	SPA SUBMISSION	2023-01-31

DO NOT SCALE DRAWINGS. USE ONLY DRAWINGS MARKED "ISSUED FOR CONSTRUCTION". VERIFY CONFIGURATIONS AND DIMENSIONS ON SITE BEFORE BEGINNING WORK. NOTIFY ARCHITECT IMMEDIATELY OF ANY ERRORS, OMISSIONS OR DISCREPANCIES.

CHAMBERLAIN ARCHITECT SERVICES LIMITED AND CHAMBERLAIN CONSTRUCTION SERVICES LIMITED HAVE SIMILAR OWNERSHIP.

CHAMBERLAIN ARCHITECT SERVICES LIMITED HAS COPYRIGHT. CONSTRUCTING A SUBSTANTIALLY SIMILAR BUILDING WITHOUT PERMISSION MAY INFRINGE THE COPYRIGHT OWNER'S RIGHTS. MAKING MINOR CHANGES TO PLANS DOES NOT NECESSARILY AVOID COPYRIGHT INFRINGEMENT. INNOCENT INFRINGEMENT IS NOT A DEFENSE TO COPYRIGHT INFRINGEMENT. ©

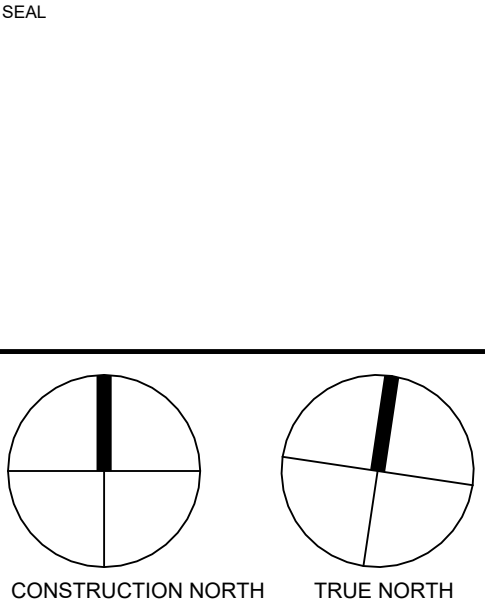

OWEN SOUND SMART CENTRES

10th STREET EAST &
 18th AVENUE EAST
 OWEN SOUND, ON

SHEET NAME

BLOCK 8 FLOOR PLANS

START DATE	2022.09.12
DRAWN BY	HK
CHECKED BY	CMC
SCALE	1 : 100
PROJECT NO.	122038

DRAWING

A108

C:\Users\shkerm\Documents\122038 - Owen Sound - SITE - R2022 (2022.10.26) OPA CURRENT - InseamHQ.rvt 2023-01-31 4:23:28 PM

NO.	ISSUED	DATE
1	CLIENT REVIEW	?
2	DRAFT PACKAGE	2023-01-19
3	SPA SUBMISSION	2023-01-31

DO NOT SCALE DRAWINGS. USE ONLY DRAWINGS MARKED "ISSUED FOR CONSTRUCTION". VERIFY CONFIGURATIONS AND DIMENSIONS ON SITE BEFORE BEGINNING WORK. NOTIFY ARCHITECT IMMEDIATELY OF ANY ERRORS, OMISSIONS OR DISCREPANCIES.

CHAMBERLAIN ARCHITECT SERVICES LIMITED AND CHAMBERLAIN CONSTRUCTION SERVICES LIMITED HAVE SIMILAR OWNERSHIP.

CHAMBERLAIN ARCHITECT SERVICES LIMITED HAS COPYRIGHT. CONSTRUCTING A SUBSTANTIALLY SIMILAR BUILDING WITHOUT PERMISSION MAY INFRINGE THE COPYRIGHT OWNER'S RIGHTS. MAKING MINOR CHANGES TO PLANS DOES NOT NECESSARILY AVOID COPYRIGHT INFRINGEMENT. INNOCENT INFRINGEMENT IS NOT A DEFENSE TO COPYRIGHT INFRINGEMENT. ©

SEAL



1 BLOCK 8 - FRONT ELEVATION
A108B 1 : 100

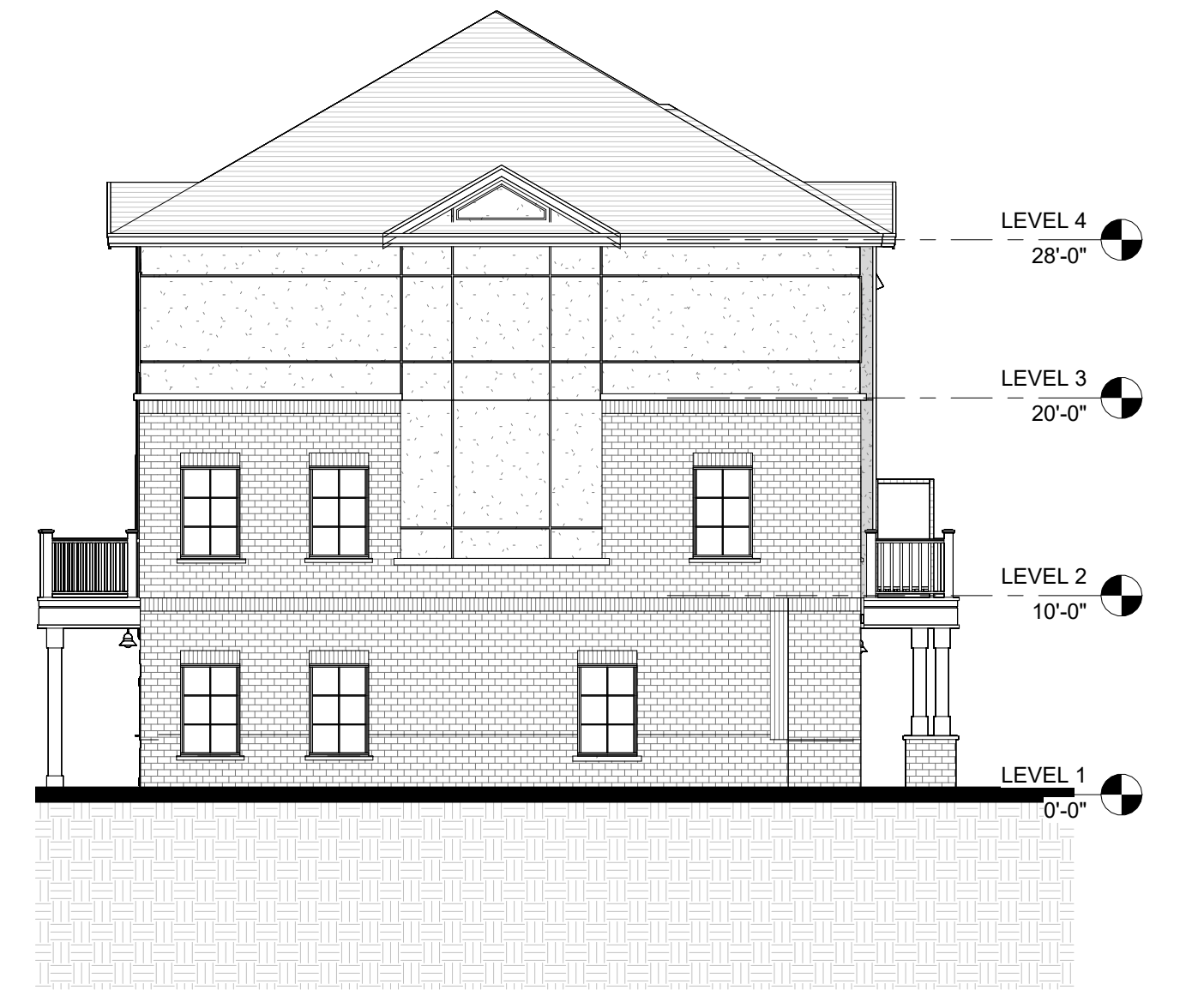

2 BLOCK 8 - LEFT ELEVATION
A108B 1 : 100



3 BLOCK 8 - REAR ELEVATION
A108B 1 : 100

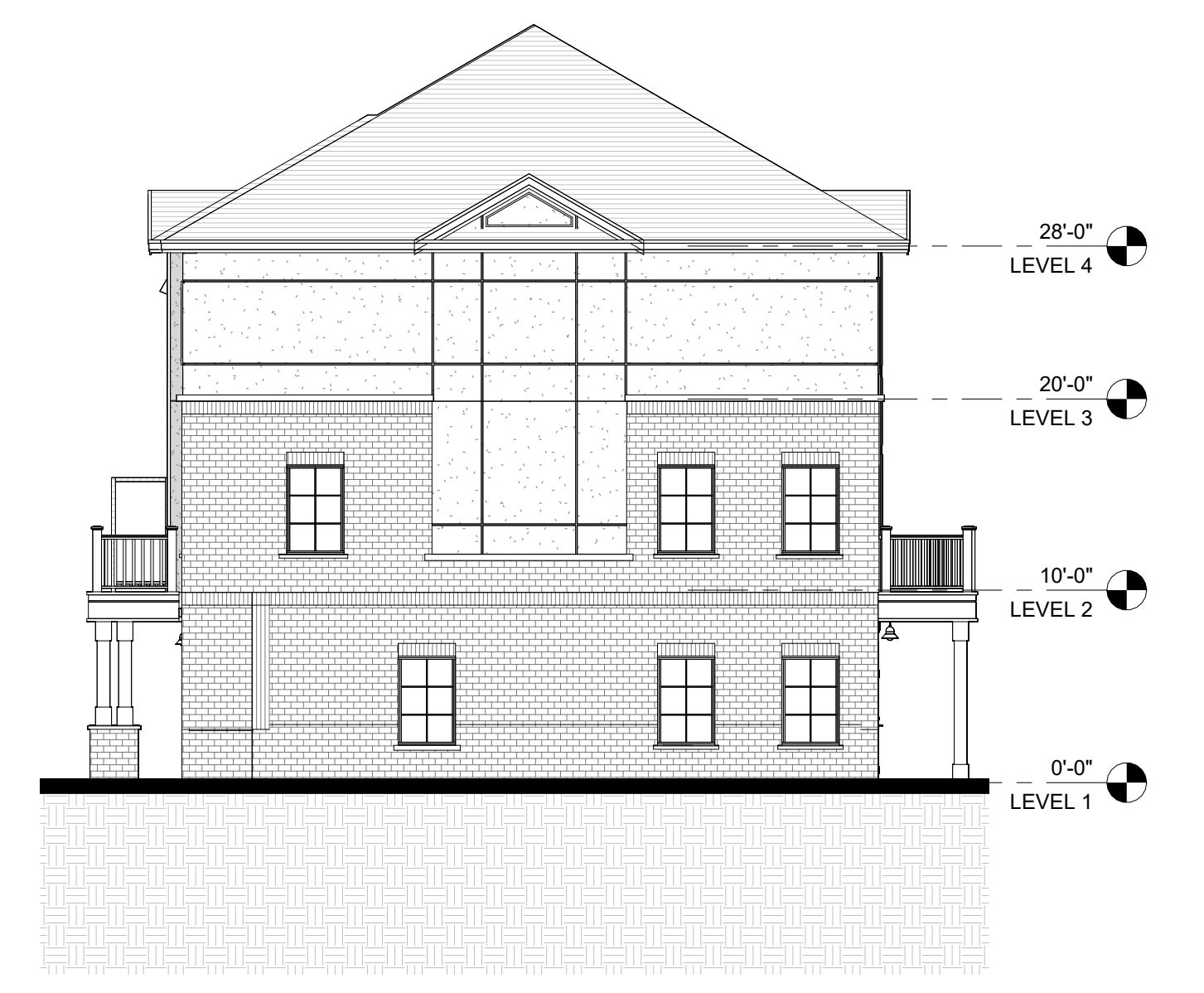

4 BLOCK 8 - RIGHT ELEVATION
A108B 1 : 100

**OWEN SOUND
SMART CENTRES**

10th STREET EAST &
18th AVENUE EAST
OWEN SOUND, ON

SHEET NAME

**BLOCK 8
ELEVATIONS**

START DATE	2022.09.12
DRAWN BY	HK
CHECKED BY	CMC
SCALE	1 : 100
PROJECT NO.	122038

DRAWING

A108B

C:\Users\shkerm\Documents\122038 - Owen Sound - SITE - R022 (2022.10.26) OPE CURRENT - InarmHQPP.rvt 2023-01-31 4:24:41 PM

NO.	ISSUED	DATE
1	DRAFT PACKAGE	2023-01-19
2	SPA SUBMISSION	2023-01-31

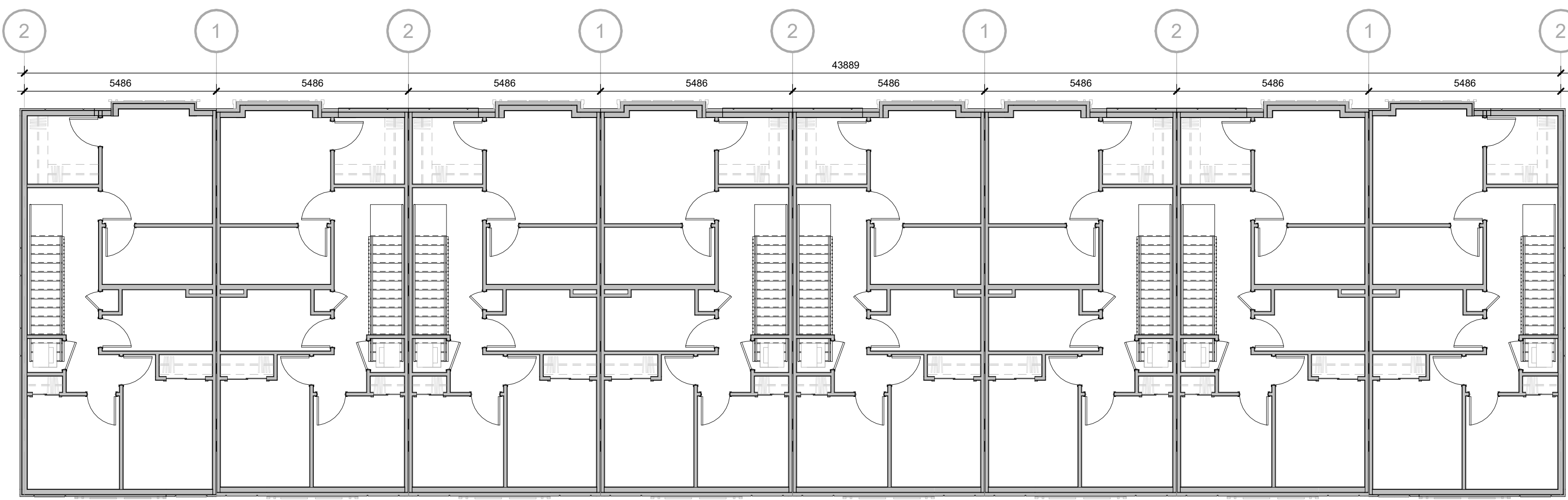

3 BLOCK 9 - LEVEL 3
A109 1 : 100

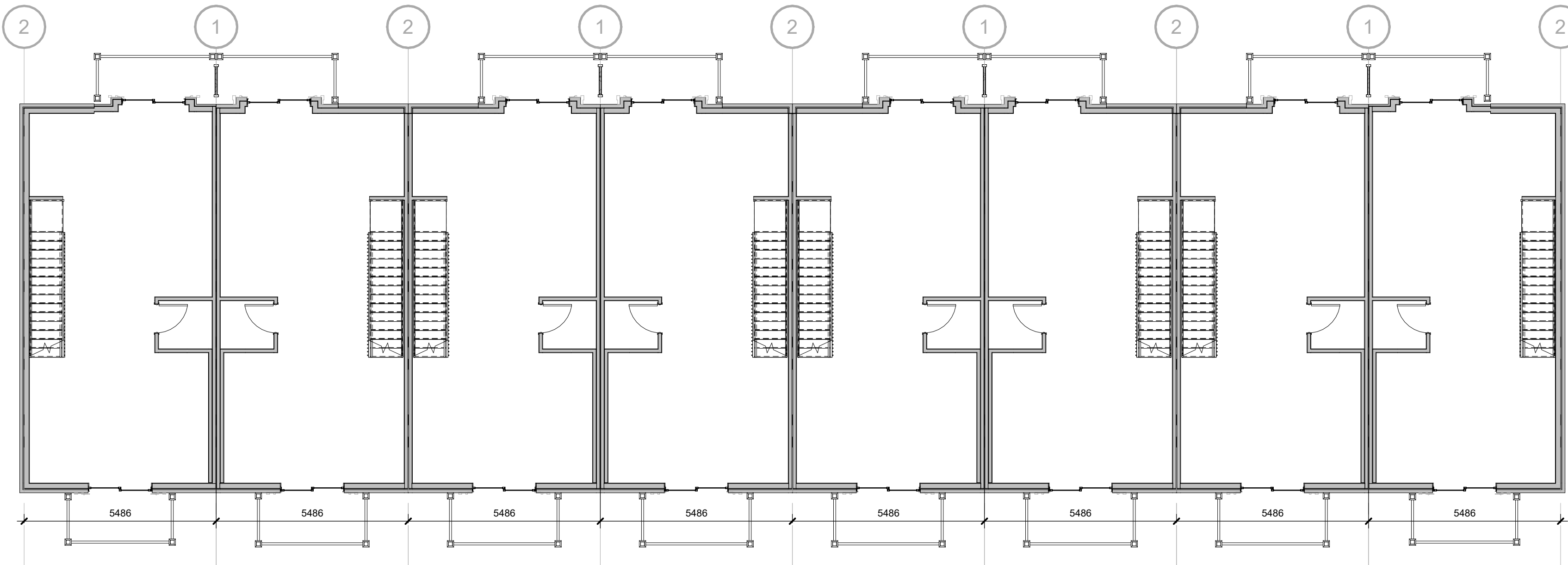

2 BLOCK 9 - LEVEL 2
A109 1 : 100

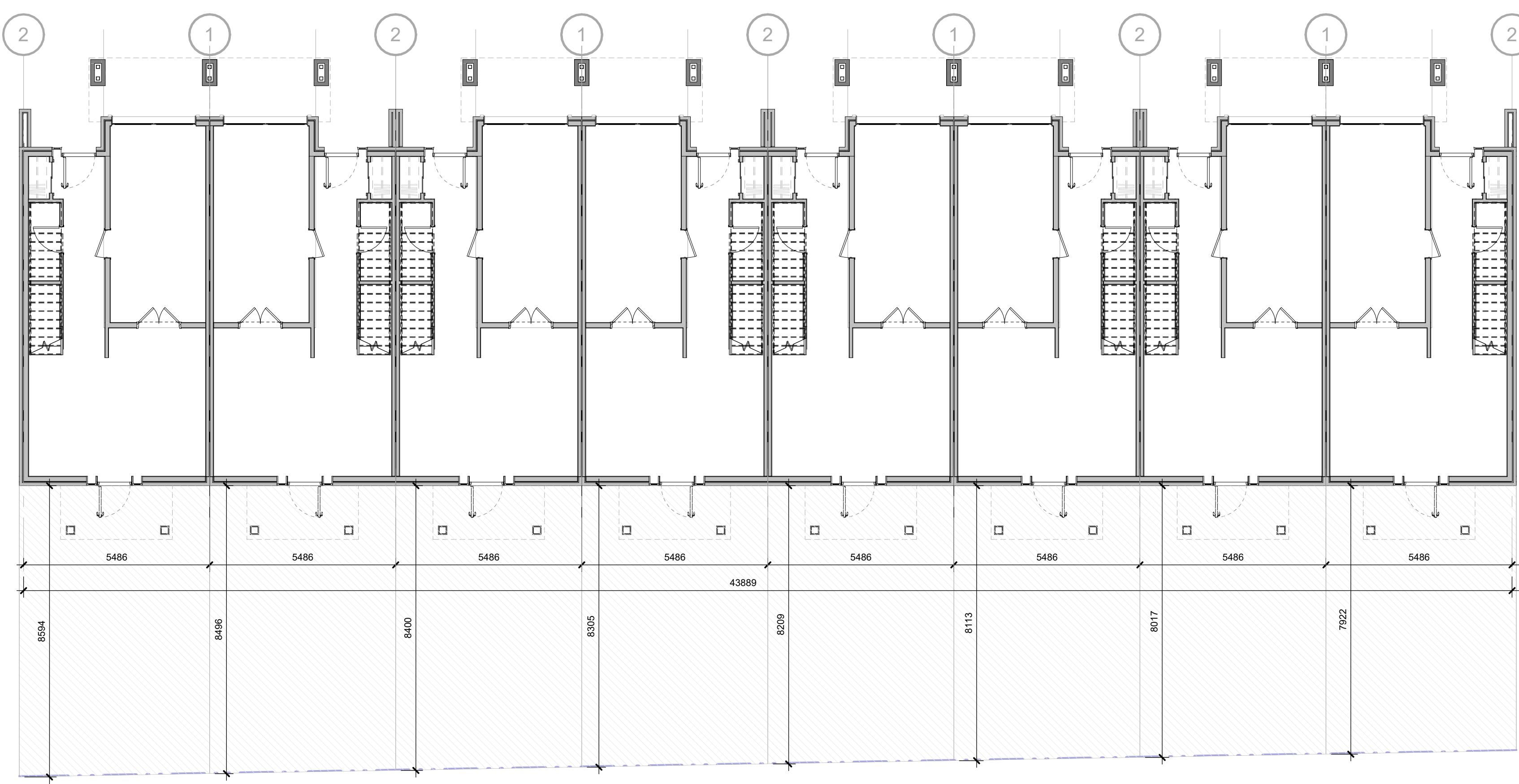

1 BLOCK 9 - LEVEL 1
A109 1 : 100

DO NOT SCALE DRAWINGS. USE ONLY DRAWINGS MARKED "ISSUED FOR CONSTRUCTION". VERIFY CONFIGURATIONS AND DIMENSIONS ON SITE BEFORE BEGINNING WORK. NOTIFY ARCHITECT IMMEDIATELY OF ANY ERRORS, OMISSIONS OR DISCREPANCIES.

CHAMBERLAIN ARCHITECT SERVICES LIMITED AND CHAMBERLAIN CONSTRUCTION SERVICES LIMITED HAVE SIMILAR OWNERSHIP.

CHAMBERLAIN ARCHITECT SERVICES LIMITED HAS COPYRIGHT. CONSTRUCTING A SUBSTANTIALLY SIMILAR BUILDING WITHOUT PERMISSION MAY INFRINGE THE COPYRIGHT OWNER'S RIGHTS. MAKING MINOR CHANGES TO PLANS DOES NOT NECESSARILY AVOID COPYRIGHT INFRINGEMENT. INNOCENT INFRINGEMENT IS NOT A DEFENSE TO COPYRIGHT INFRINGEMENT. ©

SEAL

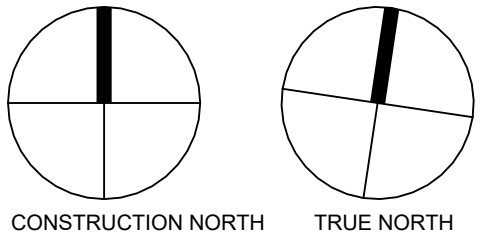

**OWEN SOUND
SMART CENTRES**

10th STREET EAST &
18th AVENUE EAST
OWEN SOUND, ON

SHEET NAME

**BLOCK 9 FLOOR
PLANS**

START DATE 2022.09.12

DRAWN BY HK

CHECKED BY CMC

SCALE 1 : 100

PROJECT NO. 122038

DRAWING

A109

C:\Users\shkerm\Documents\122038 - Owen Sound - SITE - R2022 (2022.10.26) OPA CURRENT - InarmhNQPPT.rvt 2023-01-31 4:28:07 PM

NO.	ISSUED	DATE
1	CLIENT REVIEW	?
2	DRAFT PACKAGE	2023-01-19
3	SPA SUBMISSION	2023-01-31



1 BLOCK 9 - FRONT ELEVATION
A109B 1 : 100

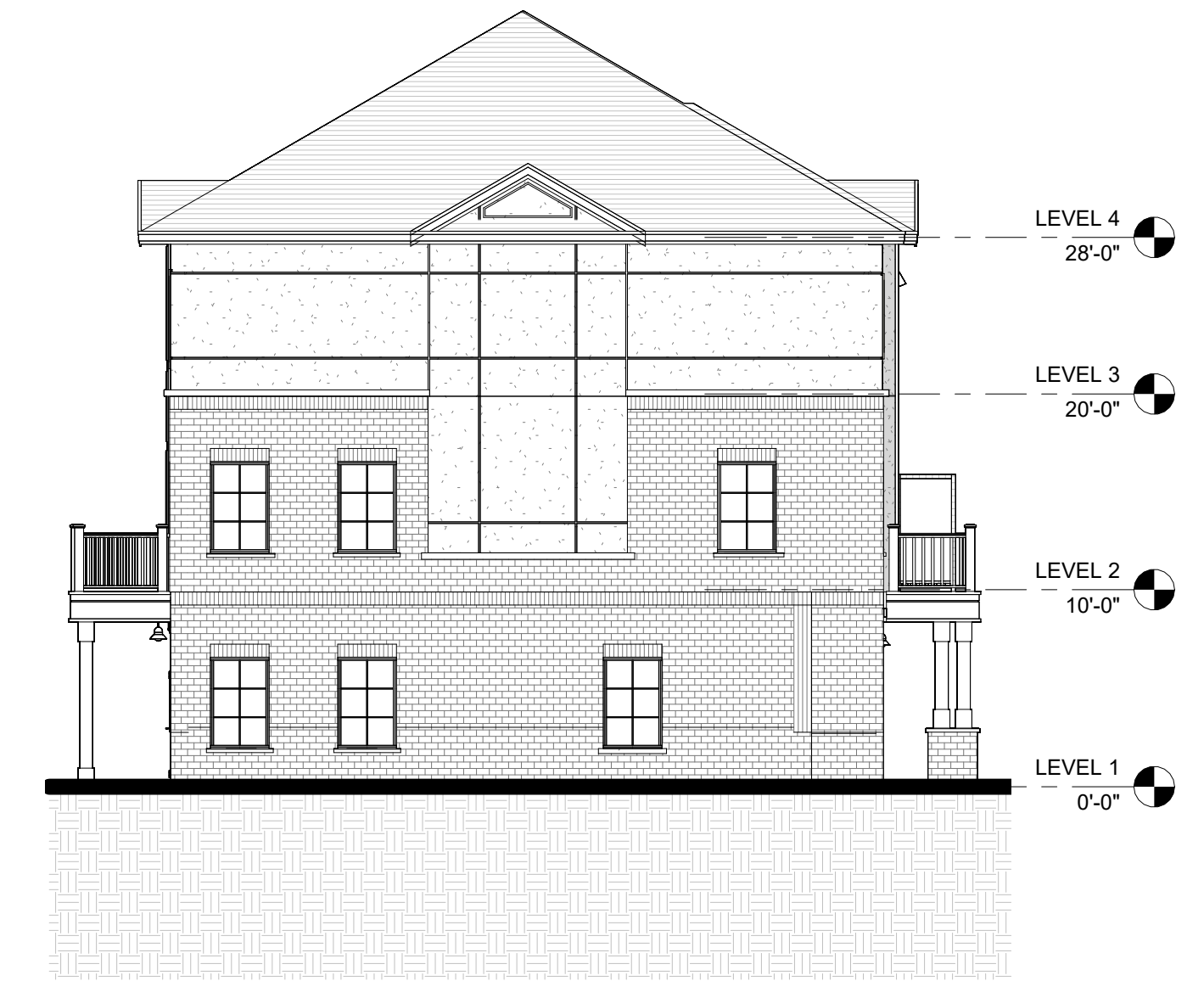

2 BLOCK 9 - LEFT ELEVATION
A109B 1 : 100



3 BLOCK 9 - REAR ELEVATION
A109B 1 : 100

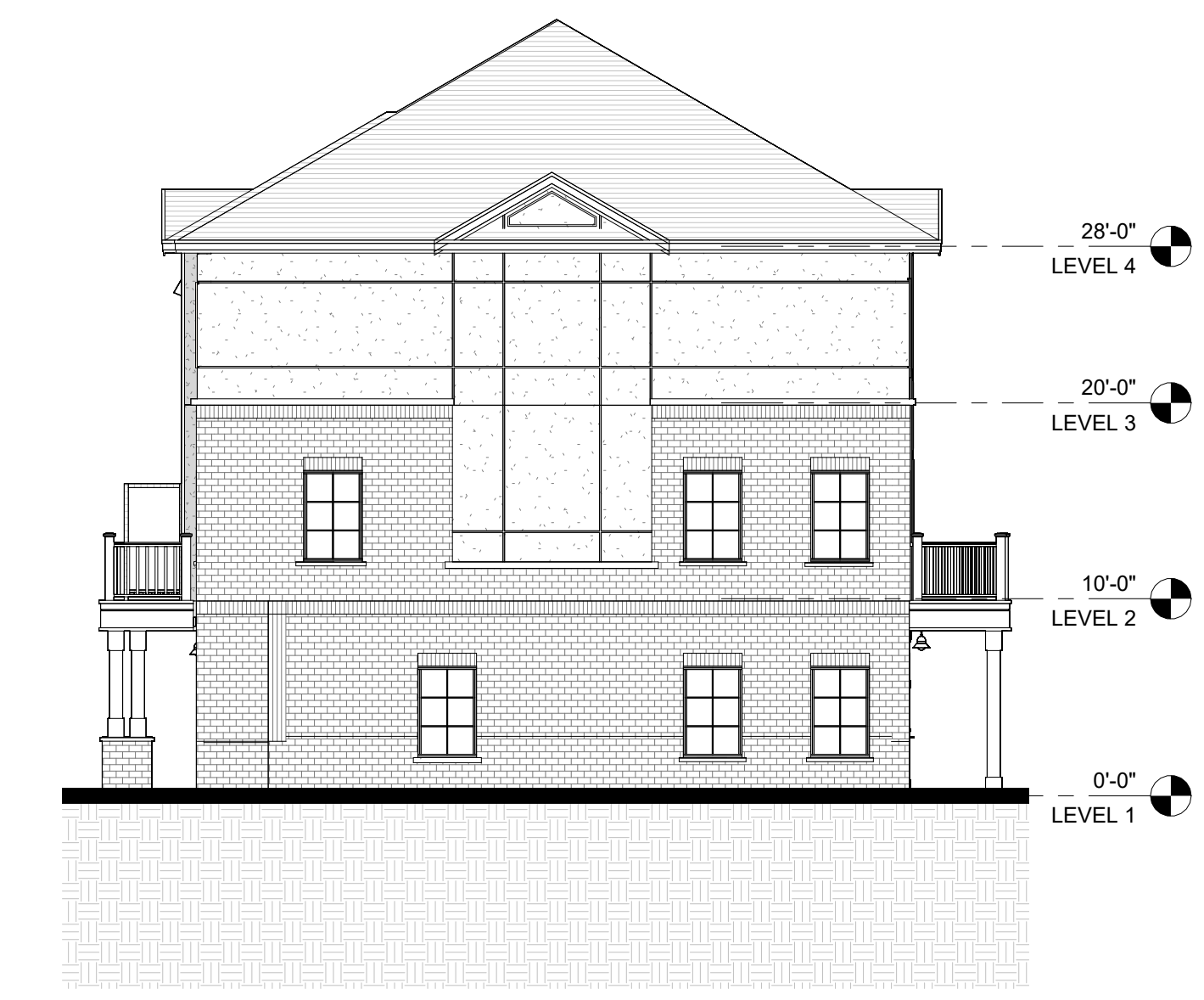

4 BLOCK 9 - RIGHT ELEVATION
A109B 1 : 100

DO NOT SCALE DRAWINGS. USE ONLY DRAWINGS MARKED "ISSUED FOR CONSTRUCTION". VERIFY CONFIGURATIONS AND DIMENSIONS ON SITE BEFORE BEGINNING WORK. NOTIFY ARCHITECT IMMEDIATELY OF ANY ERRORS, OMISSIONS OR DISCREPANCIES.

CHAMBERLAIN ARCHITECT SERVICES LIMITED AND CHAMBERLAIN CONSTRUCTION SERVICES LIMITED HAVE SIMILAR OWNERSHIP.

CHAMBERLAIN ARCHITECT SERVICES LIMITED HAS COPYRIGHT. CONSTRUCTING A SUBSTANTIALLY SIMILAR BUILDING WITHOUT PERMISSION MAY INFRINGE THE COPYRIGHT OWNER'S RIGHTS. MAKING MINOR CHANGES TO PLANS DOES NOT NECESSARILY AVOID COPYRIGHT INFRINGEMENT. INNOCENT INFRINGEMENT IS NOT A DEFENSE TO COPYRIGHT INFRINGEMENT. ©

SEAL

OWEN SOUND SMART CENTRES

10th STREET EAST &
18th AVENUE EAST
OWEN SOUND, ON

SHEET NAME

BLOCK 9 ELEVATIONS

START DATE	2022.09.12
DRAWN BY	HK
CHECKED BY	CMC
SCALE	1 : 100
PROJECT NO.	122038

DRAWING

A109B

C:\Users\shkarm\Documents\122038 - Owen Sound - SITE - R022 (2022.10.26) OPA CURRENT - Inarm\HOPPP.rvt 2023-01-31 4:28:31 PM

NO.	ISSUED	DATE
1	CLIENT REVIEW	?
2	DRAFT PACKAGE	2023-01-19
3	SFA SUBMISSION	2023-01-31

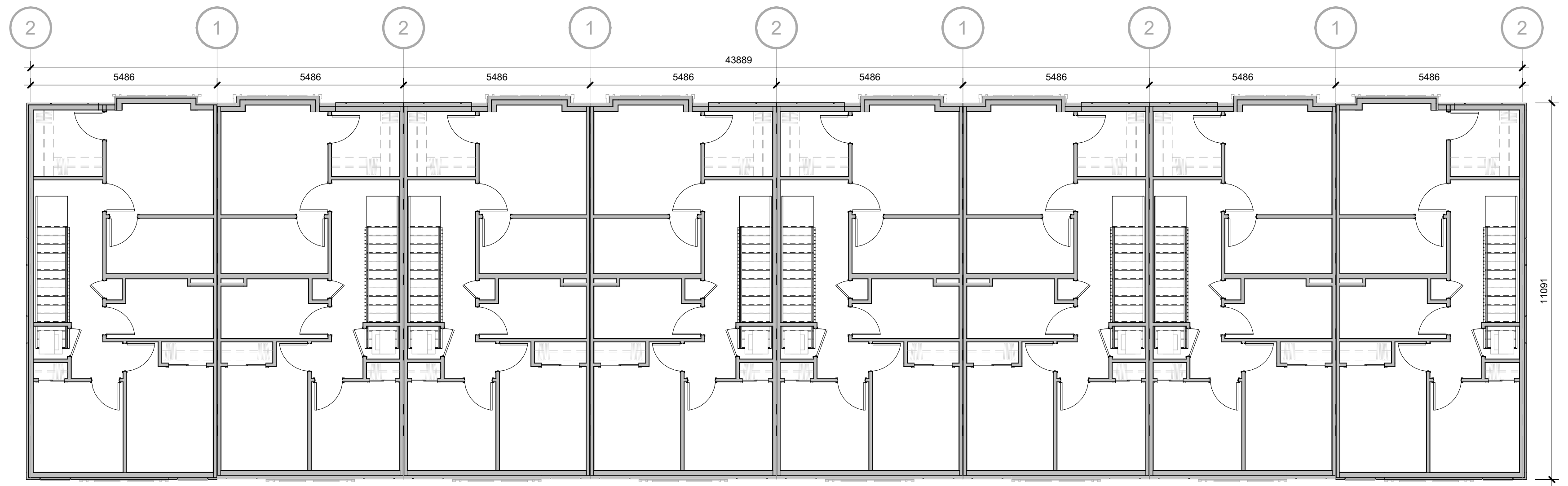

3 BLOCK 10 - LEVEL 3
A110 1 : 100

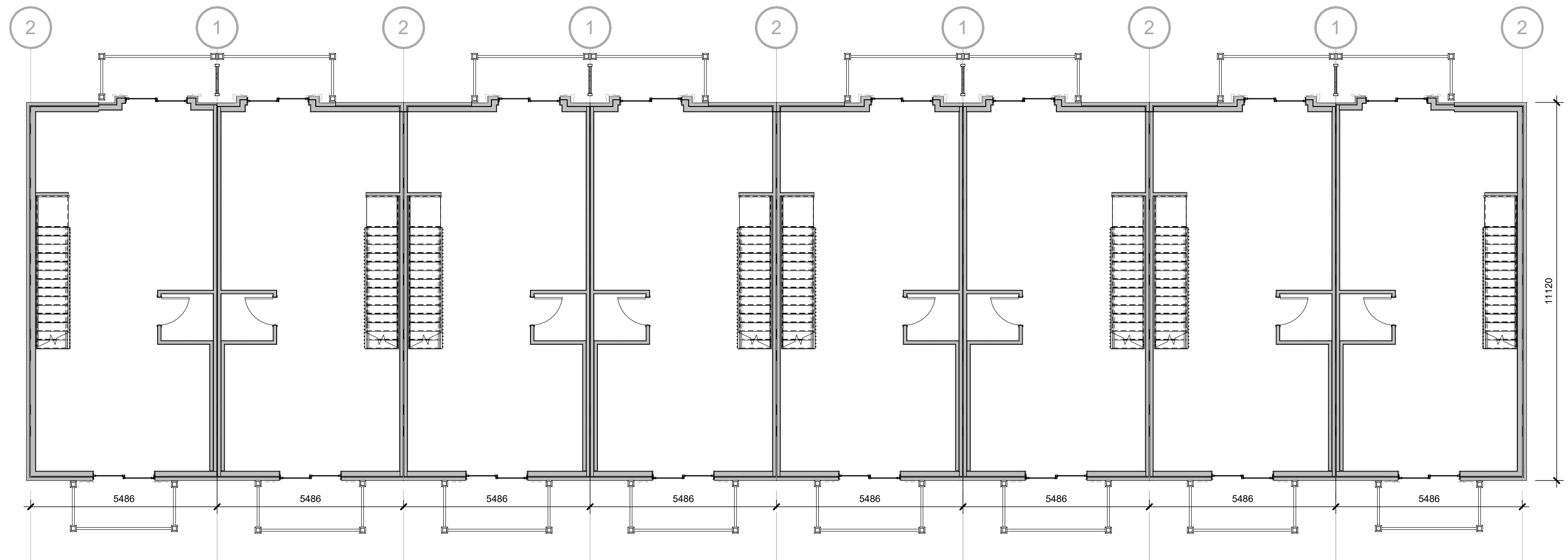

2 BLOCK 10 - LEVEL 2
A110 1 : 100

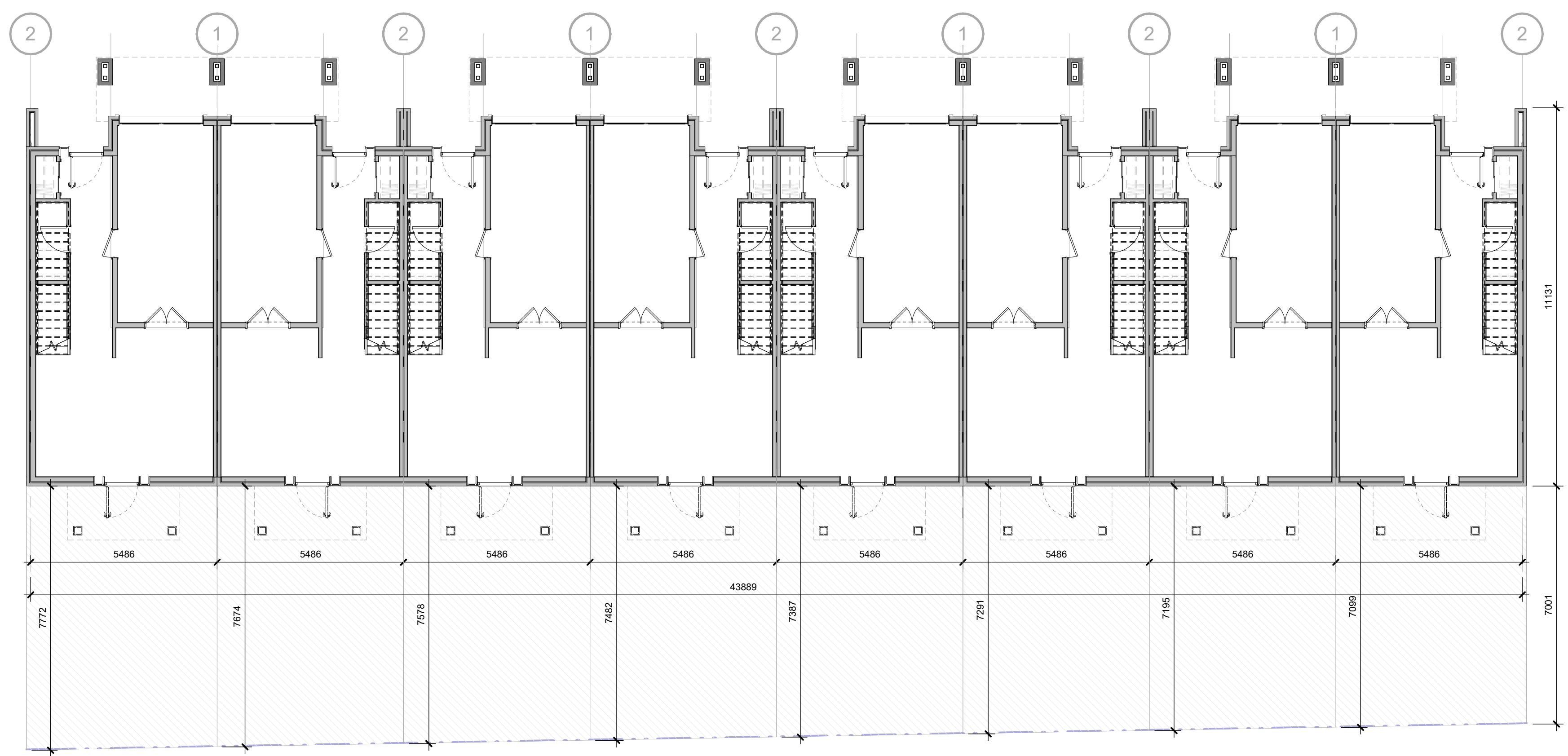

1 BLOCK 10 - LEVEL 1
A110 1 : 100

DO NOT SCALE DRAWINGS. USE ONLY DRAWINGS MARKED "ISSUED FOR CONSTRUCTION". VERIFY CONFIGURATIONS AND DIMENSIONS ON SITE BEFORE BEGINNING WORK. NOTIFY ARCHITECT IMMEDIATELY OF ANY ERRORS, OMISSIONS OR DISCREPANCIES.

CHAMBERLAIN ARCHITECT SERVICES LIMITED AND CHAMBERLAIN CONSTRUCTION SERVICES LIMITED HAVE SIMILAR OWNERSHIP.

CHAMBERLAIN ARCHITECT SERVICES LIMITED HAS COPYRIGHT. CONSTRUCTING A SUBSTANTIALLY SIMILAR BUILDING WITHOUT PERMISSION MAY INFRINGE THE COPYRIGHT OWNER'S RIGHTS. MAKING MINOR CHANGES TO PLANS DOES NOT NECESSARILY AVOID COPYRIGHT INFRINGEMENT. INNOCENT INFRINGEMENT IS NOT A DEFENSE TO COPYRIGHT INFRINGEMENT. ©

SEAL

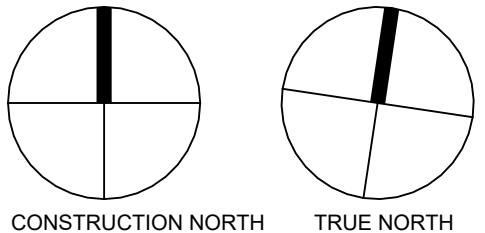

**OWEN SOUND
SMART CENTRES**

10th STREET EAST &
18th AVENUE EAST
OWEN SOUND, ON

SHEET NAME

**BLOCK 10 FLOOR
PLANS**

START DATE 2022.09.12

DRAWN BY HK

CHECKED BY CMC

SCALE 1 : 100

PROJECT NO. 122038

DRAWING

A110

C:\Users\shkarm\Documents\122038 - Owen Sound - SITE - R2022 (2022.10.26) OPA CURRENT - InarmHGPP.rvt 2023-01-31 4:26:55 PM

NO.	ISSUED	DATE
1	CLIENT REVIEW	?
2	DRAFT PACKAGE	2023-01-19
3	SPA SUBMISSION	2023-01-31



1 BLOCK 10 - FRONT ELEVATION
A110B 1 : 100

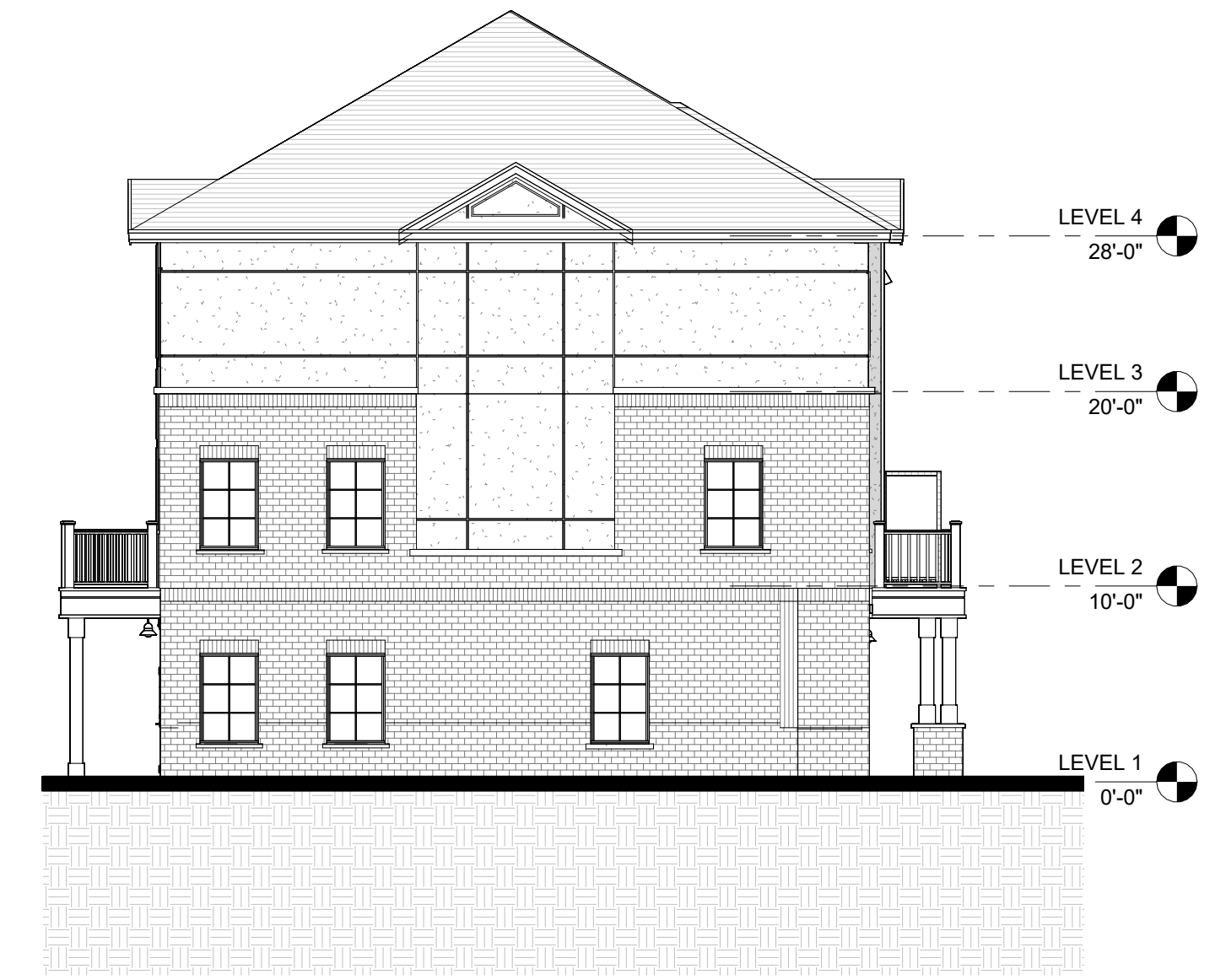

2 BLOCK 10 - LEFT ELEVATION
A110B 1 : 100



3 BLOCK 10 - REAR ELEVATION
A110B 1 : 100

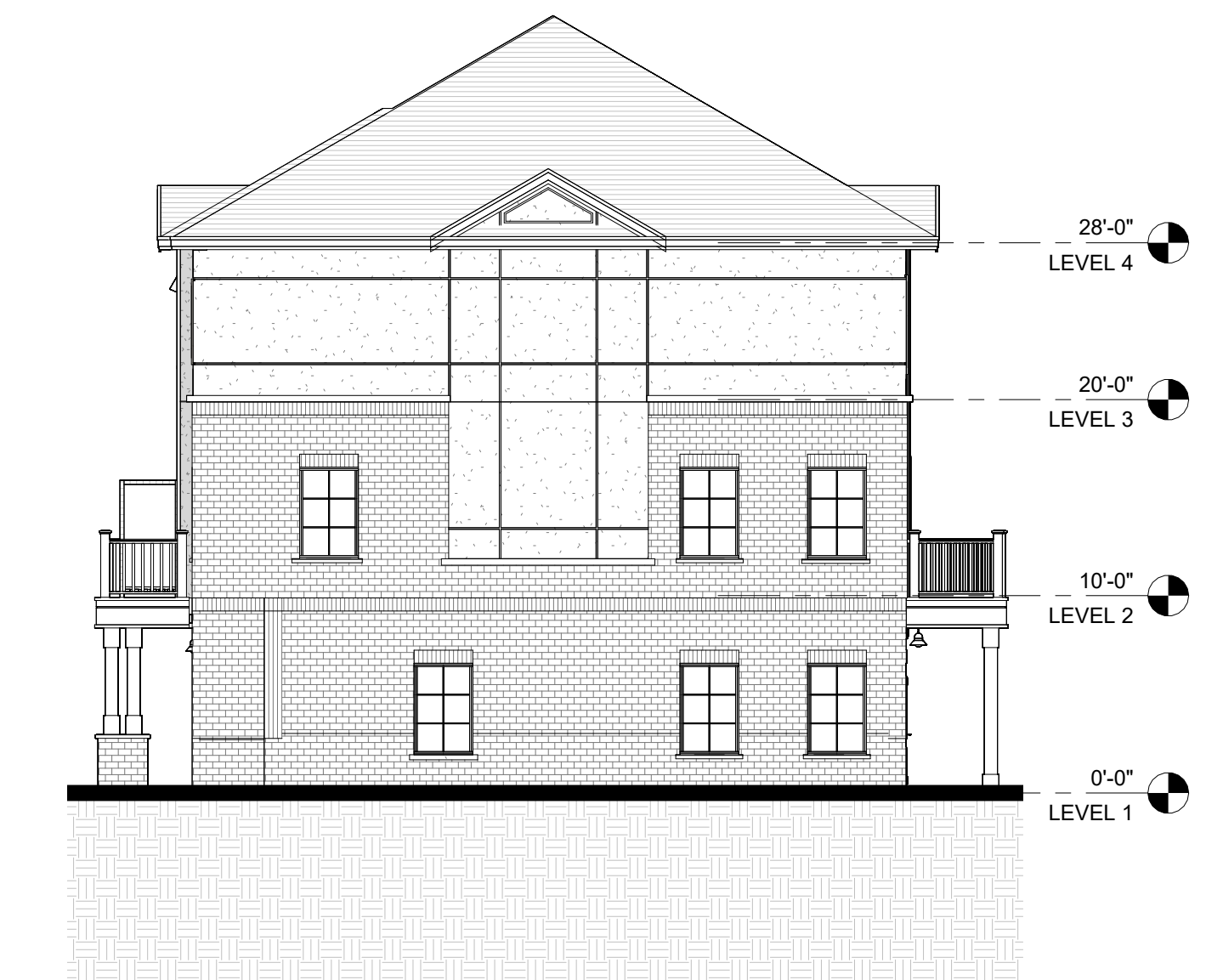

4 BLOCK 10 - RIGHT ELEVATION
A110B 1 : 100

DO NOT SCALE DRAWINGS. USE ONLY DRAWINGS MARKED "ISSUED FOR CONSTRUCTION". VERIFY CONFIGURATIONS AND DIMENSIONS ON SITE BEFORE BEGINNING WORK. NOTIFY ARCHITECT IMMEDIATELY OF ANY ERRORS, OMISSIONS OR DISCREPANCIES.

CHAMBERLAIN ARCHITECT SERVICES LIMITED AND CHAMBERLAIN CONSTRUCTION SERVICES LIMITED HAVE SIMILAR OWNERSHIP.

CHAMBERLAIN ARCHITECT SERVICES LIMITED HAS COPYRIGHT. CONSTRUCTING A SUBSTANTIALLY SIMILAR BUILDING WITHOUT PERMISSION MAY INFRINGE THE COPYRIGHT OWNER'S RIGHTS. MAKING MINOR CHANGES TO PLANS DOES NOT NECESSARILY AVOID COPYRIGHT INFRINGEMENT. INNOCENT INFRINGEMENT IS NOT A DEFENSE TO COPYRIGHT INFRINGEMENT. ©

SEAL

OWEN SOUND SMART CENTRES

10th STREET EAST & 18th AVENUE EAST
OWEN SOUND, ON

SHEET NAME

BLOCK 10 ELEVATIONS

START DATE	2022.09.12
DRAWN BY	HK
CHECKED BY	CMC
SCALE	1 : 100
PROJECT NO.	122038

DRAWING

A110B

C:\Users\shkham\Documents\122038 - Owen Sound - SITE - R0202 (2022.10.26) OPA CURRENT - InarmHQPPP.rvt 2023-01-31 4:28:32 PM